





## REFERENCE

1. PROJECT LOCATION: NEWTON CENTER FOR ACTIVE LIVING, 345 WALNUT STREET, NEWTON, MASSACHUSETTS 02460. ASSESSOR'S MAP 24, LOT 1.
2. EXISTING CONDITIONS MAPPING TAKEN FROM PLAN ENTITLED "BOUNDARY, TOPOGRAPHIC, & UTILITY SURVEY" PREPARED BY CONTROL POINT ASSOCIATES, INC., DATED SEPTEMBER 25, 2020.

## GENERAL NOTES

3. THE COMMONWEALTH OF MASSACHUSETTS STANDARD SPECIFICATIONS FOR HIGHWAYS AND BRIDGE CONSTRUCTION, 2021 EDITION OR LATEST REVISION, AND THE MASSACHUSETTS DEPARTMENT OF TRANSPORTATION CONSTRUCTION STANDARD DETAILS ARE MADE A PART HEREOF AS FULLY AND COMPLETELY AS IF ATTACHED HERETO. ALL WORK SHALL MEET OR EXCEED THE MASSACHUSETTS STANDARD SPECIFICATIONS FOR HIGHWAY AND BRIDGE CONSTRUCTION, WITH LATEST REVISIONS. THE LATEST REVISION OF THE STANDARD SPECIFICATIONS MAY BE OBTAINED AT THE MASSACHUSETTS DEPARTMENT OF TRANSPORTATION.
2. THE CONTRACTOR SHALL MAKE ALL NECESSARY CONSTRUCTION NOTIFICATIONS AND APPLY FOR AND OBTAIN ALL NECESSARY CONSTRUCTION PERMITS, PAY ALL FEES AND POST ALL BONDS ASSOCIATED WITH THE SAME, AND COORDINATE WITH THE ENGINEER AND OWNER'S REPRESENTATIVE AS REQUIRED.
3. THE CONTRACTOR SHALL BE SOLELY RESPONSIBLE FOR JOB SITE SAFETY. THE CONTRACTOR SHALL PROVIDE TEMPORARY FENCING AND/OR BARRIERS AROUND ALL OPEN EXCAVATED AREAS IN ACCORDANCE WITH OSHA FEDERAL, STATE, AND LOCAL REQUIREMENTS.
4. THE CONTRACTOR SHALL BE RESPONSIBLE FOR VERIFYING THAT THE PROPOSED IMPROVEMENTS SHOWN ON THE PLANS DO NOT CONFLICT WITH ANY KNOWN EXISTING OR OTHER PROPOSED IMPROVEMENTS. IF ANY CONFLICTS ARE DISCOVERED, THE CONTRACTOR SHALL NOTIFY THE OWNER AND THE ENGINEER PRIOR TO INSTALLATION OF ANY PORTION OF THE SITE WORK WHICH WOULD BE AFFECTED. NO FIELD ADJUSTMENTS IN THE LOCATION OF SITE ELEMENTS SHALL BE MADE WITHOUT THE ENGINEERS APPROVAL.
5. IF ANY DEVIATION OR ALTERATION OF THE WORK PROPOSED ON THESE DRAWINGS IS REQUIRED, THE CONTRACTOR SHALL IMMEDIATELY CONTACT AND COORDINATE ANY DEVIATIONS WITH THE ENGINEER AND OWNER.
6. ANY AREA OUTSIDE OF THE LIMIT OF WORK THAT IS DISTURBED SHALL BE RESTORED TO ITS ORIGINAL CONDITION AT NO ADDITIONAL COST TO THE OWNER.
7. ALL SITE WORK SHALL MEET OR EXCEED THE SITE WORK SPECIFICATIONS PREPARED FOR THIS PROJECT.
8. ALL SIGNS SHALL BE REFLECTORIZED TYPE III SHEETING AND CONFORM WITH THE MANUAL OF UNIFORM TRAFFIC CONTROL DEVICES, LATEST REVISION.
9. ALL UTILITIES (LOCATION AND ELEVATION) DEPICTED SHALL BE CONSIDERED APPROXIMATE ONLY. BEFORE COMMENCING SITE WORK IN ANY AREA, CONTACT "DIG SAFE" AT 1-888-DIG-SAFE (1-888-344-7233) TO ACCURATELY LOCATE UNDERGROUND UTILITIES, ALL DAMAGE TO EXISTING UTILITIES OR STRUCTURES, AND THE COST TO REPAIR THE DAMAGES TO INITIAL CONDITIONS, AS SHOWN ON THE PLANS SHALL BE THE CONTRACTOR'S RESPONSIBILITY.
10. NO EXCAVATION SHALL BE DONE UNTIL COMPANIES ARE PROPERLY NOTIFIED IN ADVANCE. NOTE THAT NOT ALL EXISTING UNDERGROUND UTILITIES ARE SHOWN. IT IS THE CONTRACTOR'S RESPONSIBILITY TO CONTACT ALL RESPECTIVE UTILITY COMPANIES TO VERIFY AND LOCATE EXISTING UTILITIES.
11. AS OF JANUARY 1, 2009, ALL TRENCH EXCAVATION CONTRACTORS SHALL COMPLY WITH MASSACHUSETTS GENERAL LAWS CHAPTER 82A TRENCH EXCAVATION SAFETY REQUIREMENTS, TO PROTECT THE GENERAL PUBLIC FROM UNAUTHORIZED ACCESS TO UNATTENDED TRENCHES. TRENCH EXCAVATION PERMIT REQUIRED. THIS APPLIES TO ALL TRENCHES ON PUBLIC AND PRIVATE PROPERTY.
12. PRIOR TO OCCUPANCY PERMIT BEING ISSUED, AN AS-BUILT PLAN SHALL BE SUBMITTED TO THE ENGINEERING DIVISION IN BOTH DIGITAL FORMAT AND IN HARD COPY. THE PLAN SHOULD SHOW ALL UTILITIES AND FINAL GRADES, ANY EASEMENTS AND FINAL GRADING.
13. THE APPLICANT WILL HAVE TO APPLY FOR A STREET OPENING & UTILITIES CONNECTION PERMITS AS WELL AS A SIDEWALK CROSSING PERMIT WITH THE DPW.
14. CONTRACTOR SHALL PROVIDE A CONSTRUCTION MANAGEMENT PLAN FOR THIS PROJECT. AT A MINIMUM, IT MUST ADDRESS THE FOLLOWING: STAGING SITE FOR CONSTRUCTION EQUIPMENT, CONSTRUCTION MATERIALS, PARKING OF CONSTRUCTION WORKER'S VEHICLES, PHASING OF THE PROJECT WITH ANTICIPATED COMPLETION DATES AND MILESTONES, SAFETY PRECAUTIONS, EMERGENCY CONTACT PERSONNEL OF CONTRACTOR, IT SHALL ALSO ADDRESS ANY ANTICIPATED DEWATERING DURING CONSTRUCTION, SITE SAFETY & STABILITY, AND IMPACT TO ADJUTING PROPERTIES.

## LAYOUT NOTES

1. ALL LINES ARE PERPENDICULAR OR PARALLEL TO THE LINES FROM WHICH THEY ARE MEASURED UNLESS OTHERWISE INDICATED.
2. ACCESSIBLE RAMPS SHALL BE PER THE AMERICAN WITH DISABILITIES ACT (ADA) ACCESSIBILITY GUIDELINES AND CODE OF MASSACHUSETTS REGULATIONS (CMR) TITLE 821 OF THE ARCHITECTURAL ACCESS BOARD REGULATIONS.
3. PRIOR TO COMMENCING WORK, THE CONTRACTOR SHALL PERFORM BENCHMARK FIELD LEVEL VERIFICATION AND COORDINATE LAYOUT CHECK. THE CONTRACTOR SHALL CONTACT PARE CORPORATION IF ANY DISCREPANCIES ARE FOUND.
4. DIMENSIONS OF PARKING SPACES AND DRIVEWAYS ARE FROM FACE OF CURB TO FACE OF CURB. DIMENSIONS FROM BUILDING ARE FROM FACE OF BUILDING TO FACE OF CURB.
5. ALIGN WALKWAYS ON DOORWAYS THEY SERVE TO PROVIDE MINIMUM REQUIRED MANEUVERING CLEARANCE IN ACCORDANCE WITH THE AMERICAN WITH DISABILITIES ACT (ADA) ACCESSIBILITY GUIDELINES AND CODE OF MASSACHUSETTS REGULATIONS (CMR) TITLE 821 OF THE ARCHITECTURAL ACCESS BOARD REGULATIONS.

## DEMOLITION NOTES

1. THE CONTRACTOR SHALL COORDINATE ALL DEMOLITION OF STRUCTURES, PAVEMENT AND CONCRETE MATERIALS, AND UTILITIES WITH APPROPRIATE PROPOSED SITE GENERAL, GRADING, UTILITY, AND LANDSCAPING DRAWINGS.
2. ALL NOTED UTILITIES TO BE REMOVED AND DISPOSED OF, RELOCATED OR CAPPED REPRESENT ALL KNOWN SITE CONDITIONS TO BE DEMOLISHED. THE CONTRACTOR SHALL COORDINATE ALL UNFORESEEN CONDITIONS WITH THE PROJECT ENGINEER, OWNER AND/OR RESPECTIVE UTILITY COMPANIES PRIOR TO PROCEEDING WITH WORK.
3. WATER, SEWER, DRAINAGE, GAS, AND OTHER SITE UTILITIES SERVICING THE EXISTING FACILITIES ARE TO REMAIN ACTIVE THROUGHOUT CONSTRUCTION.
4. THERE SHALL BE NO INTERRUPTION OF UTILITY SERVICES DURING THE CONSTRUCTION OPERATION WITHOUT APPROVAL OF THE OWNER.

## GRADING AND UTILITY NOTES

- UNDERGROUND UTILITIES DEPICTED WERE COMPILED FROM AVAILABLE RECORD PLANS AND SHALL BE CONSIDERED APPROXIMATE ONLY. BEFORE COMMENCING SITE WORK IN ANY AREA, CONTACT "DIG SAFE" AT 1-888-DIG-SAFE (1-888-344-7233) TO ACCURATELY LOCATE UNDERGROUND UTILITIES. ANY DAMAGE TO EXISTING UTILITIES OR STRUCTURES DEPICTED OR NOT DEPICTED ON THE PLANS SHALL BE THE CONTRACTOR'S RESPONSIBILITY. COSTS TO REPAIR SUCH DAMAGES SHALL BE THE CONTRACTOR'S RESPONSIBILITY. NO EXCAVATION SHALL BE DONE UNTIL UTILITY COMPANIES ARE PROPERLY NOTIFIED.
2. ALL WORK PERFORMED AND ALL MATERIALS FURNISHED SHALL CONFORM WITH THE LINES AND GRADES ON THE PLANS AND SITE WORK SPECIFICATIONS.
3. AT ALL LOCATIONS WHERE EXISTING CURBING OR PAVEMENT ABUT NEW CONSTRUCTION, THE EDGE OF THE EXISTING CURB OR PAVEMENT SHALL BE SAW CUT TO A CLEAN, SMOOTH EDGE. BLEND NEW PAVEMENT AND CURBS SMOOTHLY INTO EXISTING BY MATCHING LINES, GRADES AND JOINTS.
4. ALL UTILITY COVERS, GRATES, ETC. SHALL BE ADJUSTED TO BE FLUSH WITH THE SURROUNDING SURFACE OR PAVEMENT FINISH GRADE. RIM ELEVATIONS OF STRUCTURES AND MANHOLES ARE APPROXIMATE. FINAL ELEVATIONS ARE TO BE SET FLUSH AND CONSISTENT WITH THE GRADING PLANS.
5. THE CONTRACTOR SHALL MAKE ALL ARRANGEMENTS FOR THE ALTERATION OF PRIVATE UTILITIES BY THE UTILITY COMPANIES, AS REQUIRED.
6. WHERE AN EXISTING UTILITY IS FOUND TO CONFLICT WITH THE PROPOSED WORK, THE LOCATION, ELEVATION AND SIZE OF THE UTILITY SHALL BE ACCURATELY DETERMINED WITHOUT DELAY BY THE CONTRACTOR AND THE INFORMATION SHALL BE PROVIDED ON A SKETCH TO SCALE OF THE EXISTING UTILITY WITH TIES TO KNOWN POINTS, PHOTOS AND FURNISHED TO THE ENGINEER FOR RESOLUTION.
7. THE CONTRACTOR SHALL PROTECT ALL UNDERGROUND DRAINAGE, SEWER AND UTILITY FACILITIES FROM EXCESSIVE VEHICULAR LOADS DURING CONSTRUCTION. ANY DAMAGE TO THESE FACILITIES RESULTING FROM CONSTRUCTION LOADS SHALL BE RESTORED TO ORIGINAL CONDITION.
8. GAS, ELECTRIC, AND COMMUNICATIONS ROUTING ARE SUBJECT TO REVIEW AND APPROVAL BY APPROPRIATE UTILITY COMPANIES.
9. DURING CONSTRUCTION OPERATIONS, THE CONTRACTOR SHALL PROTECT EXISTING UTILITIES BY PROVIDING TEMPORARY SUPPORTS OR SHEETING AS REQUIRED AT NO ADDITIONAL COST TO THE OWNER.
10. ALL GRAVITY SANITARY PIPING SHALL BE SDR-35 PVC. ALL SEWER CONSTRUCTION SHALL CONFORM TO THE TOWN OF NEWTON UTILITIES DIVISION STANDARDS AND SPECIFICATIONS.
11. ALL WATER LINE BENDS AND TEES SHALL BE REINFORCED WITH THRUST BLOCKS. ALL WATER DISTRIBUTION PIPING AND FITTINGS MUST ADHERE TO THE TOWN OF NEWTON UTILITIES DIVISION STANDARDS AND SPECIFICATIONS AND SHALL BE INSPECTED BEFORE, DURING, AND AFTER CONSTRUCTION PRIOR TO TAPPING THE SERVICE MAIN.
12. EXCAVATION REQUIRED WITHIN THE PROXIMITY OF EXISTING UTILITY LINES SHALL BE DONE BY HAND. CONTRACTOR SHALL REPAIR ANY DAMAGE TO EXISTING UTILITY LINES OR STRUCTURES INCURRED DURING CONSTRUCTION OPERATIONS AT NO COST TO THE OWNER.
13. PITCH EVENLY BETWEEN SPOT GRADES. ALL PAVED AREAS MUST PITCH TO DRAIN AT A MIN. OF 1/8" PER FOOT UNLESS SPECIFIED.
14. THE PROPOSED WALKWAYS SHALL HAVE A MAXIMUM CROSS SLOPE OF 2% AND A MAXIMUM RUNNING SLOPE OF 5% AS SHOWN ON CONSTRUCTION DETAILS AND GRADING PLAN.
15. THE NEW SEWER SERVICE AND/OR STRUCTURES SHALL BE PRESSURE TESTED OR VIDEOTAPED AFTER FINAL INSTALLATION IS COMPLETE. METHOD OF FINAL INSPECTION SHALL BE DETERMINED SOLELY BY THE CONSTRUCTION INSPECTOR FROM THE CITY ENGINEERING DIVISION. THE SEWER SERVICE WILL NOT BE ACCEPTED UNTIL ONE OF THE TWO METHODS STATED ABOVE IS COMPLETED.
16. THE CONTRACTOR NEEDS TO NOTIFY THE ENGINEERING DIVISION 48-HOURS IN ADVANCE AND SCHEDULE AN APPOINTMENT TO HAVE THE DRAINAGE SYSTEM, WATER & SEWER SERVICES INSPECTED. THE SYSTEM & UTILITIES MUST BE FULLY EXPOSED FOR THE INSPECTOR. ONCE THE INSPECTOR IS SATISFIED, THE SYSTEM & UTILITIES MAY THEN BE BACK FILLED.
17. ALL NEW SEWER SERVICE AND/OR STRUCTURES SHALL BE PRESSURE TESTED OR VIDEOTAPED AFTER FINAL INSTALLATION IS COMPLETE. METHOD OF FINAL INSPECTION SHALL BE DETERMINED SOLELY BY THE CONSTRUCTION INSPECTOR FROM THE CITY ENGINEERING DIVISION. ALL SEWER MANHOLES SHALL BE VACUUM TESTED IN ACCORDANCE WITH THE CITY'S CONSTRUCTION STANDARDS & SPECIFICATIONS. THE SEWER SERVICE WILL NOT BE ACCEPTED UNTIL ONE OF THE TWO METHODS STATED ABOVE IS COMPLETED. ALL TESTING MUST BE WITNESSED BY A REPRESENTATIVE OF THE ENGINEERING DIVISION. A CERTIFICATE OF OCCUPANCY WILL NOT BE RECOMMENDED UNTIL THIS TEST IS COMPLETED AND A WRITTEN REPORT IS RECEIVED BY THE CITY ENGINEER.
18. ALL SEWER MANHOLES SHALL BE VACUUM TESTED IN ACCORDANCE WITH THE CITY'S CONSTRUCTION STANDARDS & SPECIFICATIONS. THE SEWER SERVICE WILL NOT BE ACCEPTED UNTIL ONE OF THE TWO METHODS STATED ABOVE IS COMPLETED. ALL TESTING MUST BE WITNESSED BY A REPRESENTATIVE OF THE ENGINEERING DIVISION. A CERTIFICATE OF OCCUPANCY WILL NOT BE RECOMMENDED UNTIL THIS TEST IS COMPLETED AND A WRITTEN REPORT IS RECEIVED BY THE CITY ENGINEER.
19. FIRE FLOW TESTING IS REQUIRED FOR THE PROPOSED FIRE SUPPRESSION SYSTEM. THE APPLICANT MUST COORDINATE THIS TEST WITH BOTH THE NEWTON FIRE DEPARTMENT AND THE UTILITIES DIVISION. REPRESENTATIVES OF EACH DEPARTMENT SHALL WITNESS THE TESTING. TEST RESULTS SHALL BE SUBMITTED IN A WRITE REPORT. HYDRAULIC CALCULATION SHALL BE SUBMITTED TO THE NEWTON FIRE DEPARTMENT FOR APPROVAL.
20. ALL WATER CONNECTIONS SHALL BE CHLORINATED & PRESSURE TESTED IN ACCORDANCE WITH AWWA AND THE CITY OF NEWTON CONSTRUCTION STANDARDS AND SPECIFICATIONS PRIOR TO OPENING THE CONNECTION TO EXISTING PIPES.
21. FINALIZED UTILITY CONNECTION PLAN REFLECTING THE ABOVE CHANGES THAT MEETS THE MINIMAL DESIGN STANDARDS OF THE CITY OF NEWTON MUST BE SUBMITTED FOR APPROVAL BY THE CONTRACTOR OF RECORD WITH APPROPRIATE BONDS & INSURANCE. THE ENGINEERING DIVISION MAKES NO REPRESENTATIONS AND ASSUMES NO RESPONSIBILITY FOR THE DESIGN(S) IN TERMS OF SUITABILITY FOR THE PARTICULAR SITE CONDITIONS OR OF THE FUNCTIONABILITY OR PERFORMANCE OF ANY ITEMS CONSTRUCTED IN ACCORDANCE WITH THE DESIGN(S). THE CITY OF NEWTON ASSUMES NO LIABILITIES FOR DESIGN ASSUMPTION, ERROR OR OMISSIONS BY THE ENGINEER OF RECORD.

## EROSION AND SEDIMENTATION CONTROL NOTES - MASSACHUSETTES

1. THE CONTRACTOR SHALL BE RESPONSIBLE FOR ESTABLISHING AND MAINTAINING ALL TEMPORARY SOIL EROSION AND SEDIMENTATION CONTROLS IN ACCORDANCE WITH THE ENVIRONMENTAL PROTECTION AGENCY'S (EPA) NATIONAL POLLUTANT DISCHARGE ELIMINATION SYSTEM (NPDES) CONSTRUCTION GENERAL PERMIT (CGP) AND THE CONTRACT DOCUMENTS.
2. THE CONTRACTOR SHALL PREPARE AND SUBMIT A STORMWATER POLLUTION PREVENTION PLAN (SWPPP) PRIOR TO CONSTRUCTION.
3. THE CONTRACTOR SHALL PREPARE AND SUBMIT AN ELECTRONIC NOTICE OF INTENT (eNOI) WITH THE EPA IN ACCORDANCE WITH THE NPDES PERMIT REQUIREMENTS PRIOR TO CONSTRUCTION.
4. SOIL EROSION AND SEDIMENTATION CONTROLS SHALL BE PROVIDED IN ACCORDANCE WITH THE "MASSACHUSETTS EROSION AND SEDIMENT CONTROL GUIDELINES FOR URBAN AND SUBURBAN AREAS" AND THE NOTES AND DETAILS SHOWN IN THIS PLAN SET.
5. THE EROSION AND SEDIMENTATION CONTROL SHOWN ON THE PLANS ARE INTENDED TO REPRESENT THE MINIMUM CONTROLS NECESSARY TO MEET ANTICIPATED SITE CONDITIONS. ADDITIONAL MEASURES SHALL BE IMPLEMENTED AS CONDITIONS WARRANT OR AS DIRECTED BY THE OWNER OR OWNER'S REPRESENTATIVE.
6. REQUIRED PERIMETER CONTROL SHALL BE PROPERLY ESTABLISHED, CLEARLY VISIBLE AND IN OPERATION PRIOR TO INITIATING ANY LAND CLEARING ACTIVITY AND/OR OTHER CONSTRUCTION RELATED WORK. SUCH FACILITIES SHALL REPRESENT THE LIMIT OF WORK. WORKERS SHALL BE INFORMED THAT NO CONSTRUCTION ACTIVITY IS TO OCCUR BEYOND THE LIMIT OF WORK AT ANY TIME THROUGHOUT THE CONSTRUCTION PERIOD.
7. AS FEASIBLE, CONSTRUCTION SHALL BE PHASED TO LIMIT THE AREA OF EXPOSED SOIL AND THE DURATION OF EXPOSURE. ALL DISTURBED AREAS SHALL BE TEMPORARILY AND/OR PERMANENTLY STABILIZED WITHIN 14 DAYS FOLLOWING COMPLETION OF GRADING ACTIVITIES.
8. THE CONTRACTOR SHALL INSPECT AND MAINTAIN ALL EROSION AND SEDIMENTATION CONTROL MEASURES IN ACCORDANCE WITH THE CONTRACT DOCUMENTS.
9. EROSION AND SEDIMENTATION CONTROL MEASURES SHALL BE INSPECTED AND MAINTAINED ON A WEEKLY BASIS AND AFTER EACH STORM EVENT OF 0.25 INCH OR GREATER DURING CONSTRUCTION TO ENSURE THAT THE EROSION CONTROL BARRIERS ARE INTACT.
10. CLEAN AND MAINTAIN SEDIMENTATION CONTROL BARRIERS WHEN SEDIMENT ACCUMULATES TO ONE HALF THE HEIGHT OF THE BARRIER. MATERIAL COLLECTED FROM THE SEDIMENTATION BARRIER SHALL BE REMOVED AS NECESSARY AND DISPOSED IN AN UPLAND AREA.
11. THE CONTRACTOR SHALL MAINTAIN A SUFFICIENT RESERVE OF VARIOUS EROSION CONTROL MATERIALS ONSITE AT ALL TIMES FOR EMERGENCY PURPOSES OR ROUTINE MAINTENANCE.
12. THE CONTRACTOR SHALL SCHEDULE HIS WORK TO ALLOW THE FINISHED SUB GRADE ELEVATIONS TO DRAIN PROPERLY WITHOUT PUDDING. SPECIFICALLY, ALLOW WATER TO ESCAPE WHERE PROPOSED CURB MAY RETAIN RUNOFF PRIOR TO PAVING. PROVIDE TEMPORARY POSITIVE DRAINAGE, AS REQUIRED, TO STABILIZED DISCHARGE POINTS.
13. SOIL AND OTHER MATERIALS RESULTING FROM SITE CLEARING MAY BE RECYCLED AND/OR REUSED ON THE SITE AS APPROPRIATE. WASTE MATERIALS SHALL BE REMOVED FROM THE SITE.
14. CRUSHED STONE CONSTRUCTION ENTRANCES SHALL BE ESTABLISHED AT ALL POINTS OF INGRESS AND EGRESS.
15. TEMPORARY DIVERSIONS (TD) MAY CONSIST OF A DITCH OR SWALE, OR MAY BE ACHIEVED USING WOOD CHIP PILES, COIR LOGS, OR SIMILAR MATERIALS.
16. TEMPORARY SEDIMENT TRAPS (TST) AND TEMPORARY SWALES (TS) SHALL BE SIZED BY THE CONTRACTOR USING THE PARAMETERS CONTAINED IN THE MASSACHUSETTS EROSION AND SEDIMENT CONTROL GUIDELINES.
17. DUST SHALL BE CONTROLLED BY SPRINKLING OR OTHER APPROVED METHODS AS NECESSARY, OR AS DIRECTED BY THE OWNER OR OWNER'S REPRESENTATIVE.
18. CATCH BASINS AND STORM DRAINS SHALL BE PROTECTED WITH HAY BALES OR SEDIMENT BAGS IN PAVED AREAS UNTIL CONTRIBUTING AREA IS PERMANENTLY STABILIZED.
19. DEWATERING WASTEWATER PUMPED FROM EXCAVATIONS SHALL BE CONVEYED BY HOSE TO AN UPLAND AREA AND DISCHARGED INTO A DEWATERING BASIN, HAY BALE CORRALS, OR SEDIMENTATION BAGS.
20. CONSTRUCTION SITE WASTE MATERIALS SHALL BE PROPERLY CONTAINED ONSITE AND DISPOSED OFF SITE AT A LOCATION IN ACCORDANCE WITH THE LOCAL AND STATE REGULATIONS.
21. RIPRAP OR OTHER ENERGY DISSIPATERS SHALL BE USED WHERE NECESSARY TO CONTROL EROSION.
22. ANY EQUIPMENT THAT IS NOT READILY MOBILE (TRACK MACHINERY) SHALL BE PARKED WITHIN THE PROJECT LIMIT OF DISTURBANCE. LARGE AND/OR BULKY MATERIALS SHALL BE STORED SUCH THAT THEY DO NOT INTERFERE WITH THE ONGOING CONSTRUCTION ACTIVITIES OR EROSION CONTROL MEASURES.
23. NEWLY VEGETATED AREAS SHALL BE REGULARLY INSPECTED AND MAINTAINED TO ENSURE THE ESTABLISHMENT OF STABLE VEGETATED SURFACES.
24. THE CONTRACTOR SHALL NOT REMOVE ANY COMPOST FILTER SOCKS OR OTHER EROSION CONTROLS UNTIL THE CONTRIBUTING AREA IS PERMANENTLY STABILIZED.
25. ALL DRAINAGE STRUCTURES SHALL BE CLEARED OF ACCUMULATED SEDIMENT PRIOR TO ACCEPTANCE OF THE FINAL PROJECT. THE CONTRACTOR SHALL SCHEDULE HIS WORK TO ALLOW THE FINISHED SUB GRADE ELEVATIONS TO DRAIN PROPERLY WITHOUT PONDING. SPECIFICALLY, ALLOW WATER TO ESCAPE WHERE PROPOSED CURB MAY RETAIN RUNOFF PRIOR TO APPLICATION OF SURFACE PAVING. PROVIDE TEMPORARY POSITIVE DRAINAGE, AS REQUIRED, TO STABILIZED DISCHARGE POINTS.
26. INSTALLATION OF THE EROSION CONTROL BARRIERS AS ILLUSTRATED IS INTENDED TO REPRESENT THE MINIMUM SEDIMENTATION CONTROL FACILITIES NECESSARY TO MEET ANTICIPATED SITE CONDITIONS. ADDITIONAL EROSION CONTROL MEASURES SHALL BE IMPLEMENTED AS CONDITIONS WARRANT OR AS DIRECTED BY THE OWNER OR OWNER'S REPRESENTATIVE.
27. ALL DISTURBED AREAS SHALL BE STABILIZED WITHIN 14 DAYS UPON COMPLETION OF WORK IN THAT AREA.

## STATE RIGHT-OF-WAY NOTES

1. ALL WORK TO BE PERFORMED WITHIN THE COMMON WEALTH OF MASSACHUSETTS PUBLIC RIGHT-OF-WAY (ROW) SHALL CONFORM TO THE MASSDOT STANDARD SPECIFICATIONS FOR HIGHWAYS AND BRIDGE CONSTRUCTION, 1988 EDITION OR LATEST REVISION, AND THE MASSACHUSETTS DEPARTMENT OF TRANSPORTATION CONSTRUCTION STANDARD DETAILS.
2. THE CONTRACTOR SHALL APPLY FOR AND OBTAIN A UTILITY PERMIT FROM THE MASSDOT FOR UTILITY WORK WITHIN THE PUBLIC ROW AND MAKE ALL NECESSARY CONSTRUCTION NOTIFICATIONS, PAY ALL FEES AND POST ALL BONDS ASSOCIATED WITH THE SAME, AND COORDINATE WITH THE ENGINEER AND OWNER'S REPRESENTATIVE AS REQUIRED.
3. THE CONTRACTOR SHALL PREPARE A TRANSPORTATION MANAGEMENT PLAN INCLUDING A TEMPORARY TRAFFIC CONTROL PLAN AS REQUIRED FOR THE MASSDOT UTILITY PERMIT APPLICATION AT NO ADDITIONAL EXPENSE TO THE OWNER.
4. ALL TEMPORARY TRAFFIC CONTROLS SHALL BE IN ACCORDANCE WITH THE "MANUAL OF UNIFORM TRAFFIC CONTROL DEVICES" (MUTCD), LATEST REVISION.

## CONSTRUCTION NOTES - MASSDOT STANDARDS

- |         |   |  |
|---------|---|--|
| 106.3.0 | = | METHOD OF SETTING VERTICAL CURB - M.A. STD. 106.3.0                                    |
| 107.6.0 | = | WHEELCHAIR RAMPS FOR ONE CONTINUOUS DIRECTION OF PEDESTRIAN TRAVEL - M.A. STD. 107.6.0 |
| 107.6.5 | = | DETECTABLE WARNING PANEL FOR WHEELCHAIR RAMPS - M.A. STD. 107.6.5                      |
| 201.4.0 | = | PRECAST CONCRETE CATCH BASIN - M.A. STD. 201.4.0                                       |

## ARCHITECT

**bh+a**  
Bargmann Hendrie + Archetype, Inc.  
9 Channel Center Street, Suite 300  
Boston, MA 02210  
(617) 350 0450

## PROJECT NAME

## Newton Center for Active Living

345 Walnut Street,  
Newton, MA. 02460

**CLIENT**

# City of Newton

## PROJECT TEAM

**CIVIL ENGINEER**

Pare Corporation  
10 Lincoln Rd, Suite 210  
Foxboro, MA 02035  
Tel: 508.543.1755

## CIVIL ENGINEER

Kyle Zick Landscape Architecture, Inc.  
136 Bromfield St, Suite 202  
Boston, MA 02108  
Tel: 617.451.1018

## REVISIONS

DATE \_\_\_\_\_

**DRAWING TITLE**

## NOTES

### DRAWING INFORMATION



06/15/2022

DATE OF ISS:

**DESCRIPTION**

Not to Scale

SCALE

3399.00/20147.0

PROJECT #

---

## DRAWING NUMBER

## C1.1



C:\Local Revit\3399 Newton Community Center\_345 Walnut St\COMMONPE.rvt  
5/2/2022 4:27:39 PM  
Author

ABBREVIATIONS

GENERAL	
AADT	ANNUAL AVERAGE DAILY TRAFFIC
ABAN	ABANDON
ADA	AMERICANS WITH DISABILITIES ACT
ADJ	ADJUST
APPROX	APPROXIMATE
AC	ASPHALT CONCRETE
ACCM PIPE	ASPHALT COATED CORRUGATED METAL PIPE
ASSF	AREA SUBJECT TO STORM FLOWAGE
ATD	ASPHALT TURNDOWN (SEE DETAIL)
ATG	ADJUST TO GRADE
BB	BITUMINOUS BERM
BC	BOTTOM OF CURB (FINISHED GRADE ON LOW SIDE OF CURB)
BD	BOUND
BIT	BITUMINOUS
BL	BASELINE
BLDG	BUILDING
BM	BENCHMARK
BMP	BEST MANAGEMENT PRACTICE
BO	BY OTHERS
BOL	BOLLARD
BOS	BOTTOM OF SLOPE
BOT	BOTTOM
BPM	BLACKOUT PAVEMENT MARKING
BR	BRIDGE
BS	BOTTOM OF STAIR (FINISHED GRADE AT BOTTOM STAIR)
BW	BOTTOM OF WALL (FINISHED GRADE ON LOW SIDE OF WALL)
BWL	BROKEN WHITE LINE
BYL	BROKEN YELLOW LINE
C=	CURVE LENGTH
CB	CATCH BASIN
CBICI	CATCH BASIN WITH CURB INLET
CC	CEMENT CONCRETE
CCM	CEMENT CONCRETE MASONRY
CCW	CEMENT CONCRETE WALK
CD	CHECK DAM (SEE DETAIL)
CE	CONSTRUCTION ENTRANCE
CEM	CEMENT
CFS	COMPOST FILTER SOCK (SEE DETAIL)
CG	CLEAR AND GRUB VEGETATION
CH	CHORD LENGTH
CI	CURB INLET
CIP	CAST IRON PIPE
CL	CENTERLINE
CLDI	CEMENT-LINED DUCTILE IRON
CLF	CHAIN LINK FENCE
CLSM	CONTROLLED LOW STRENGTH MATERIAL
CLR	CLEAR
CLS	CLASS
CM	SAWCUT AND MATCH
CMP	CORRUGATED METAL PIPE
CO	CLEANOUT
CONC	CONCRETE
CONT	CONTINUOUS
CONST	CONSTRUCTION
CMR	CODE OF MASSACHUSETTS REGULATIONS
CP	CONCRETE PAD
CR GR	CROWN GRADE
CRW	CROSSWALK (SEE DETAIL)
CSP	CORRUGATED STEEL PIPE
CSTR	CONCRETE STAIRS (SEE DETAIL)
CTE	CONNECT TO EXISTING
CW	CROSSWALK (SEE DETAIL)
DEMO	DEMOLITION
DET	DETECTABLE
DHV	DESIGN HOURLY VOLUME
DI	DROP INLET
DIA	DIAMETER
DIP	DUCTILE IRON PIPE
DIV	DIVERSION
DMH	DRAIN MANHOLE
DTP	DRIPLINE TREE PROTECTION
DWL	DOTTED WHITE LINE
DWLEx	DOTTED WHITE LINE EXTENSION
DBWL	DOUBLE WHITE LINE
DWP	DETECTABLE WARNING PAVER (SEE DETAIL)
DYL	DOTTED YELLOW LINE
DYLEx	DOTTED YELLOW LINE EXTENSION
DBYL	DOUBLE YELLOW LINE
DW	STEADY DONT WALK - PORTLAND ORANGE
DWL	DOTTED WHITE LINE
DWY	DRIVEWAY
ELEV (or EL.)	ELEVATION
EMB	EMBANKMENT
EMH	ELECTRIC MANHOLE

EOP	EDGE OF PAVEMENT
ETR	EXISTING TO REMAIN. PROTECT DURING CONSTRUCTION.
EXIST (or EX)	EXISTING
EXC	EXCAVATION
F&C	FRAME AND COVER
F&G	FRAME AND GRATE
FDN	FOUNDATION
FES	FLARED END SECTION
FFE	FINISH FLOOR ELEVATION
FLDSTN	FIELDSTONE
FND	FOUND
FT	FOOT
GAR	GARAGE
GD	GROUND
GG	GAS GATE
GI	GUTTER INLET
GIP	GALVANIZED IRON PIPE
GRAN	GRANITE
GRAV	GRAVEL
GRD	GUARD
GTD	GRADE TO DRAIN
GV	GATE VALVE
HCPS	HANDICAP ACCESSIBLE PARKING SIGN (SEE DETAIL)
HDBC	HEAVY DUTY BITUMINOUS CONCRETE (SEE DETAIL)
HDPE	HIGH DENSITY POLYETHYLENE PIPE
HDPS	HANDICAP ACCESSIBLE PARKING SIGN (SEE DETAIL)
HDW	HEADWALL
HMA	HOT MIX ASPHALT
HMAW	HOT MIXED ASPHALT WALKWAY (SEE DETAIL)
HOR	HORIZONTAL
HPR	HEADWALL PROTECTION RACK
HYD	HYDRANT
ID	INSIDE DIAMETER
INV	INVERT
JCT	JUNCTION
L=	LENGTH OF CURVE
LB	LEACH BASIN
LOD	LIMIT OF DISTURBANCE
LP	LOW POINT
LS	LOAM AND SEED (SEE DETAIL)
LSOD	LOAM AND SOD (SEE DETAIL)
LT	LEFT
LTP	LIGHT POLE
MAX	MAXIMUM
MB	MAILBOX
MCW	MONOLITHIC CONCRETE WALK
MH	MANHOLE
MHB	MASSACHUSETTS HIGHWAY BOUND
MIN	MINIMUM
MON	MONITORING
MUTCD	MANUAL OF UNIFORM TRAFFIC CONTROL DEVICES, LATEST EDITION
NIC	NOT IN CONTRACT
NO.	NUMBER
NTS	NOT TO SCALE
OCS	OUTLET CONTROL STRUCTURE
OD	OUTSIDE DIAMETER
OSHA	OCCUPATIONAL SAFETY AND HEALTH ADMINISTRATION
OWS	OIL WATER SEPARATOR
PC	POINT OF CURVATURE
PCC	POINT OF COMPOUND CURVATURE
PCFES	PRECAST CONCRETE FLARED END SECTION
PDTC	PRECAST CONCRETE TRANSITION CURB
PHMA	POROUS HOT MIXED ASPHALT PAVEMENT (SEE DETAIL)
PCR	PEDESTRIAN CURB RAMP
PE	POLYETHYLENE
PERF	PERFORATED
P.G.L.	PROFILE GRADE LINE
PI	POINT OF INTERSECTION
POC	POINT ON CURVE
POT	POINT ON TANGENT
PM	PAVEMENT MARKING
PRC	POINT OF REVERSE CURVATURE
PROJ	PROJECT
PROP	PROPOSED
PSB	PLANTABLE SOIL BORROW
PT	POINT OF TANGENCY
PVC	POINT OF VERTICAL CURVATURE
PVCH	POLYVINYL CHLORIDE
PVI	POINT OF VERTICAL INTERSECTION
PVT	POINT OF VERTICAL TANGENCY
PVMT	PAVEMENT
PWW	PAVED WATER WAY
QPA	QUALIFYING PERVIOUS AREA
R&D	REMOVE AND DISPOSE
R&R	REMOVE AND RESET
R&S	REMOVE AND STACK
R=X	RADIUS

RA	RAILING
RCP	REINFORCED CONCRETE PIPE
RDWY	ROADWAY
REM	REMOVE
RET	RETAIN
RET WALL	RETAINING WALL
RRLS	RIPRAP LEVEL SPREADER (SEE DETAIL)
ROW	RIGHT OF WAY
RR	RAILROAD
RRS	RIPRAP SLOPE (SEE DETAIL)
RS	RIPRAP SPILLWAY (SEE DETAIL)
RT	RIGHT
RTAD	REFER TO ARCHITECTURAL DRAWINGS
RTED	REFER TO ELECTRICAL DRAWINGS
RTFPD	REFER TO FIRE PROTECTION DRAWINGS
RTL	REFER TO LANDSCAPE DRAWINGS
RTMD	REFER TO MECHANICAL DRAWINGS
RTPD	REFER TO PLUMBING DRAWINGS
RTSD	REFER TO STRUCTURAL DRAWINGS
S	SLOPE
SB	SAND BAG EROSION CONTROL BARRIER (SEE DETAIL)
SDR	STANDARD DIMENSIONAL RATIO
SED	SEDIMENT
SESC	SOIL EROSION AND SEDIMENT CONTROL
SFL	STATE FREEWAY LINE
SFCD	SEDIMENT FOREBAY CHECK DAM (SEE DETAIL)
SG	SWING GATE
SHL	STATE HIGHWAY LINE
SHLD	SHOULDER
SHLO	STATE HIGHWAY LAYOUT
SHP	HANDICAP PARKING PAVEMENT MARKING (SEE DETAIL)
SM	SEDIMENT MARKER
SMH	SEWER MANHOLE
SSD	STOPPING SIGHT DISTANCE
ST	STREET
STA	STATION
SW	SIDEWALK
SWL	SINGLE SOLID WHITE LINE
SWR	SEWER
SYL	SINGLE SOLID YELLOW LINE
T	TANGENT DISTANCE OF CURVE/TRUCK %
TAN	TANGENT
TD	TEMPORARY DIVERSION
TEMP	TEMPORARY
TC	TOP OF CURB
TD	TEMPORARY DIVERSION
TDS	TEMPORARY DIVERSION SWALE
TGP	TREE GROUP PROTECTION (SEE DETAIL)
TIP	TEMPORARY INLET PROTECTION
TMH	TELEPHONE MANHOLE
TOS	TOP OF SLOPE
TP	TEST PIT
TRAN	TRANSITION
TRM	TURF REINFORCEMENT MAT
TS	TOP OF STAIR (FINISHED GRADE OF TOP STAIR)
TST	TEMPORARY SEDIMENT TRAP
TSW	TEMPORARY SWALE
TW	TOP OF WALL
TYP	TYPICAL
UP	UTILITY POLE
VAR	VARIES
VERT	VERTICAL
VC	VERTICAL CURVE
VCC	VERTICAL CONCRETE CURB
VCP	VEHICULAR CONCRETE PAVEMENT
VFC	VITRIFIED CLAY
VEG	VEGETATION
VEH	VEHICULAR
VFS	VEGETATED FILTER STRIP
VGC	VERTICAL GRANITE CURB
VGTC	VERTICAL GRANITE TRANSITION CURB
VLF	VINYL FENCE
w/	WITH
WG	WATER GATE
WIP	WROUGHT IRON PIPE
WM	WATER METER/WATER MAIN
WMH	WATER MANHOLE
WPM	WATER PAINT MARK
X-SECT	CROSS SECTION
YD	YARD DRAIN
4DY	4" DOUBLE YELLOW EPOXY RESIN PAVEMENT MARKING
4W	4" SOLID WHITE EPOXY RESIN PAVEMENT MARKING
12W	12" SOLID WHITE EPOXY RESIN PAVEMENT MARKING

MASSACHUSETTS ABBREVIATIONS

GENERAL	
CMR	CODE OF MASSACHUSETTS REGULATIONS
MASSDEP	MASSACHUSETTS DEPARTMENT OF ENVIRONMENTAL PROTECTION
MASSDOT	MASSACHUSETTS DEPARTMENT OF TRANSPORTATION
MA STD.	MASSACHUSETTS STANDARD

EXISTING	PROPOSED

LEGEND

ARCHITECT

bh+a

Bargmann Hendrie + Archetype, Inc.  
9 Channel Center Street, Suite 300  
Boston, MA 02210  
(617) 350 0450

PROJECT NAME

Newton Center for  
Active Living

345 Walnut Street,  
Newton, MA 02460

CLIENT

City of Newton

PROJECT TEAM

CIVIL ENGINEER

Pare Corporation  
10 Lincoln Rd, Suite 210  
Foxboro, MA 02035  
Tel: 508.543.1755

CIVIL ENGINEER

Kyle Zick Landscape Architecture, Inc.  
136 Bromfield St, Suite 202  
Boston, MA 02108  
Tel: 617.451.1018

REVISIONS

DRAWING TITLE

LEGEND

DRAWING INFORMATION



06/15/2022 DATE OF ISSUE	
Site Plan Approval DESCRIPTION	
Not to Scale SCALE	JAJ/SETB DRAWN BY
3399.00/20147.00 PROJECT #	FILE NAME

DRAWING NUMBER

C1.2



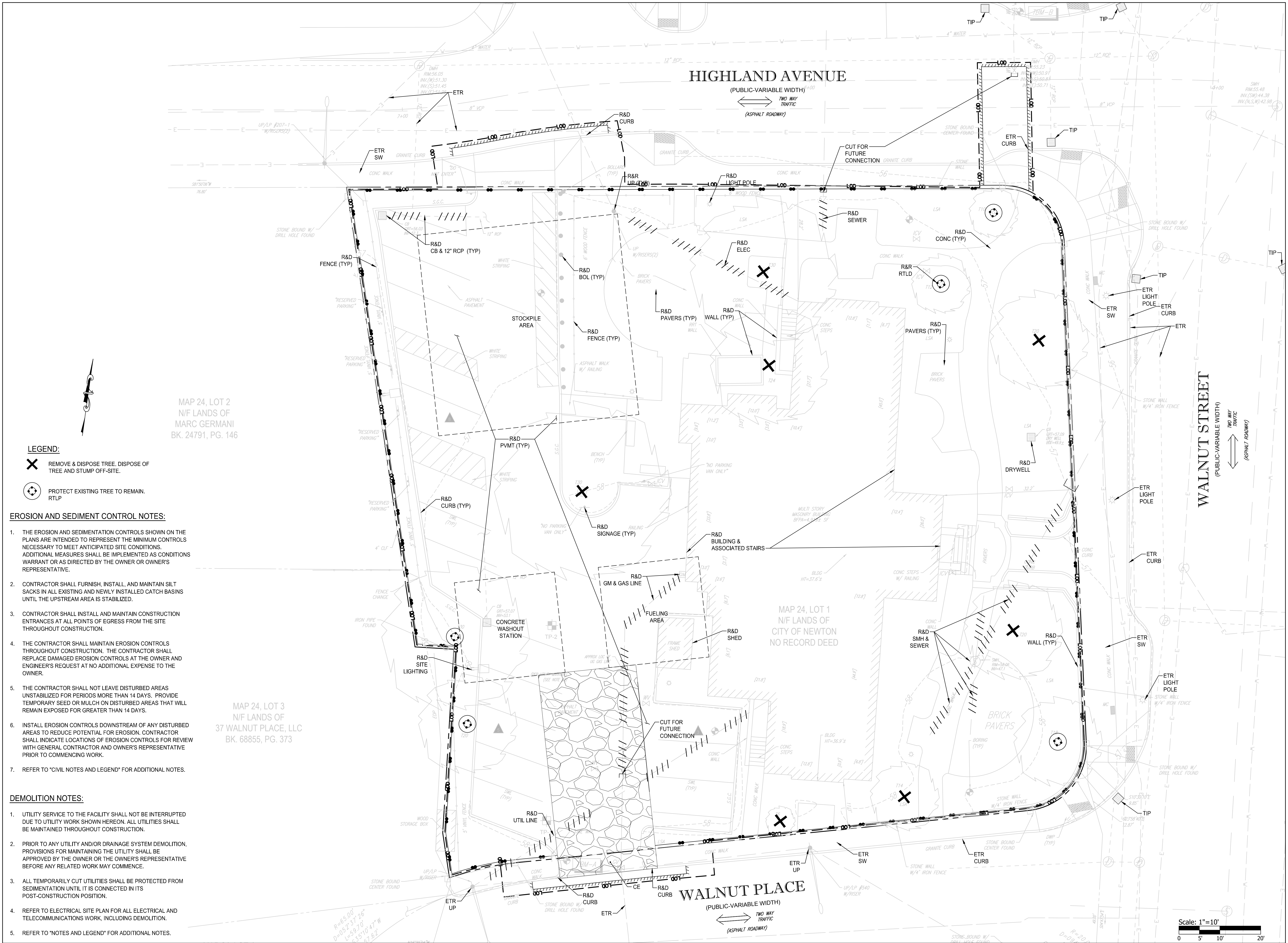







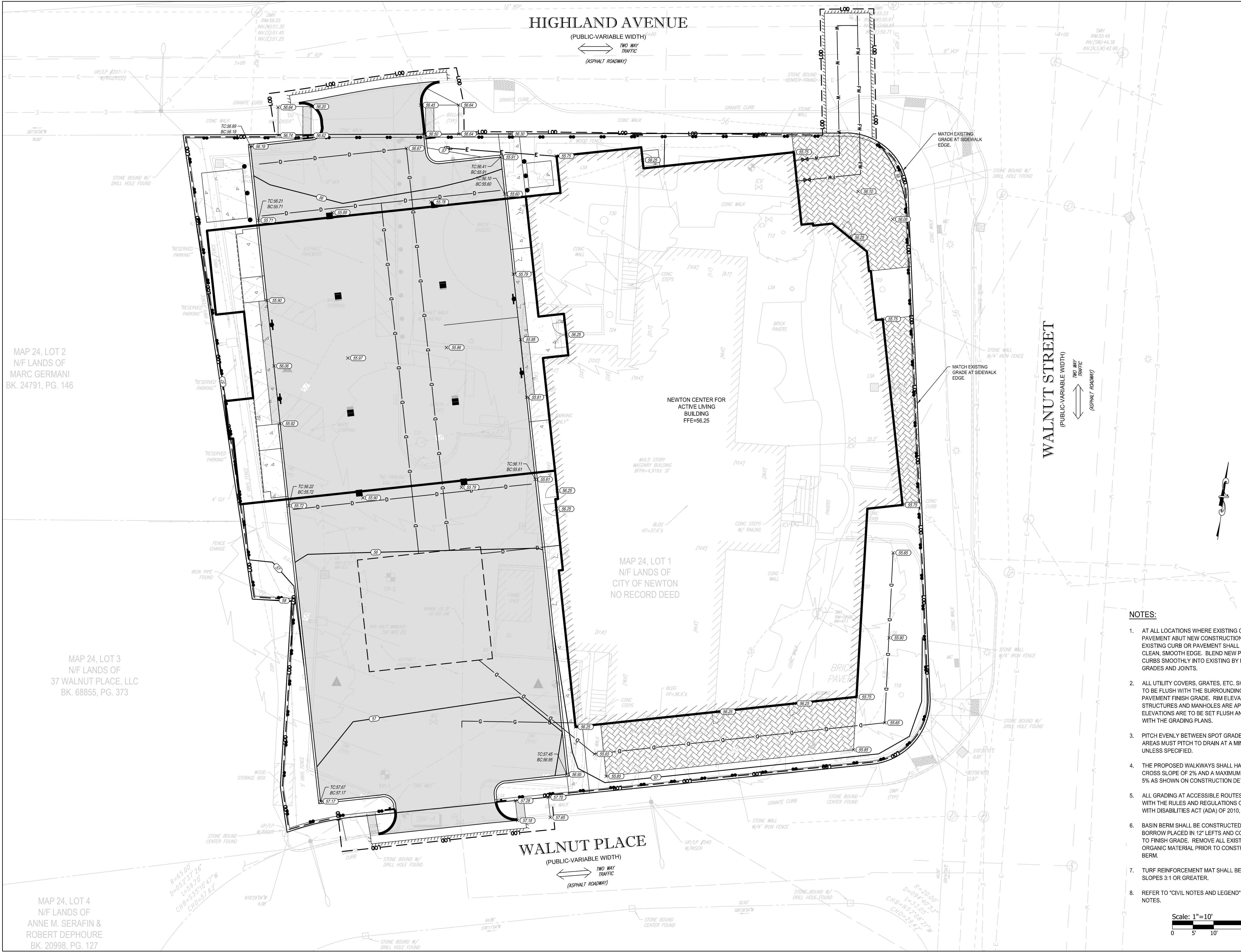

ARCHITECT

**bh+a**

Bargmann Hendrie + Archetype, Inc.  
9 Channel Center Street, Suite 300  
Boston, MA 02210  
(617) 350 0450

PROJECT NAME

**Newton Center for Active Living**  
345 Walnut Street,  
Newton, MA 02460

CLIENT

**City of Newton**

PROJECT TEAM

**CIVIL ENGINEER**  
Pare Corporation  
10 Lincoln Rd, Suite 210  
Foxboro, MA 02035  
Tel: 508.543.1755

**CIVIL ENGINEER**  
Kyle Zick Landscape Architecture, Inc.  
136 Bromfield St, Suite 202  
Boston, MA 02108  
Tel: 617.451.1018

REVISIONS

DRAWING TITLE

**GRADING PLAN**

DRAWING INFORMATION

06/15/2022  
DATE OF ISSUE  
Site Plan Approval  
DESCRIPTION  
1" = 10'  
SCALE  
JAJ/SEB  
DRAWN BY  
3399.00/20147.00  
PROJECT #  
FILE NAME

DRAWING NUMBER

**C4.1**

Copyright BH+A, Inc.

V.2.1

C:\Local Revit\3399 Newton Community Center\_345 Walnut St\CVIMPE.rvt  
5/2/2022 4:27:39 PM  
Author



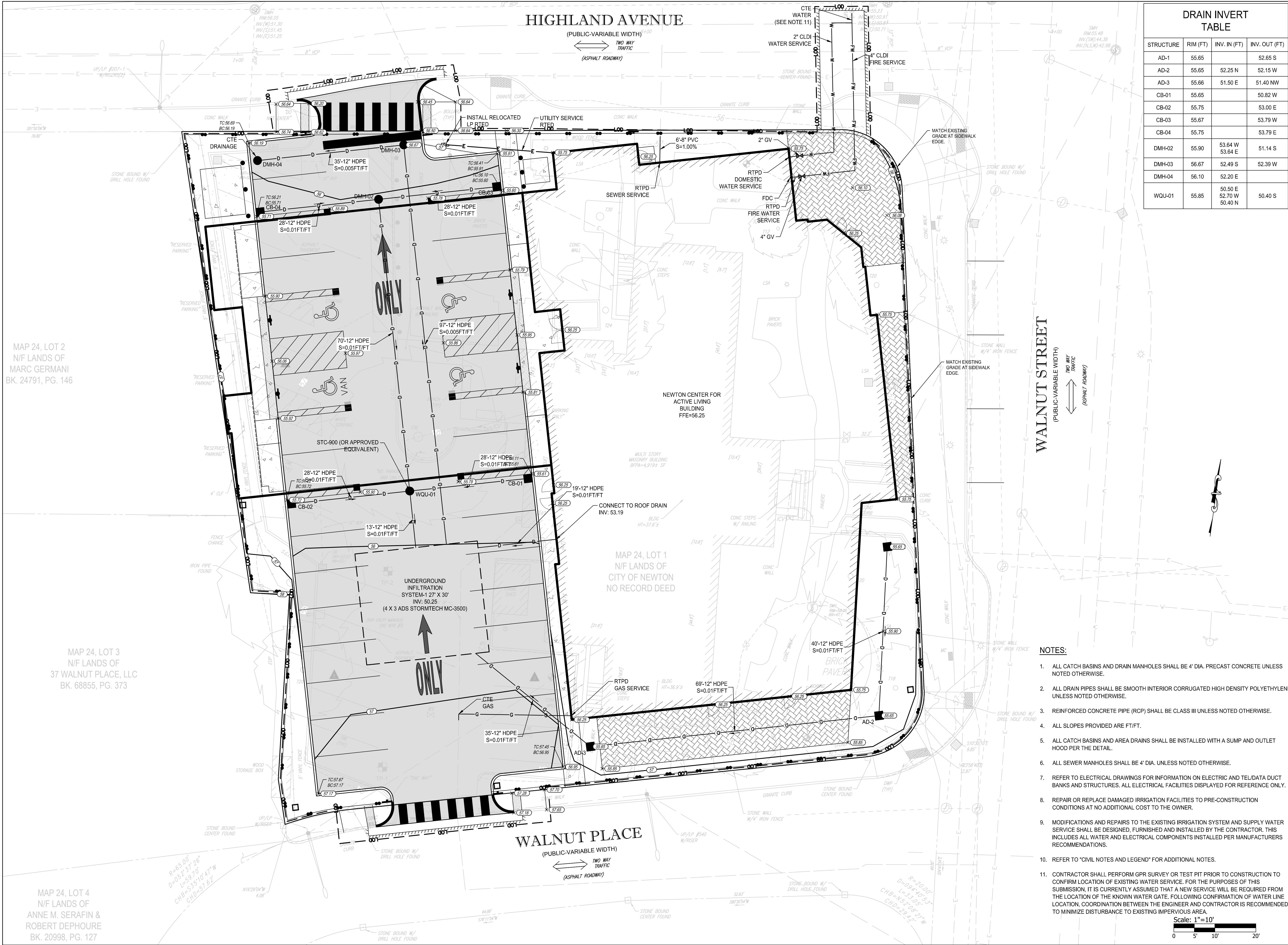

DRAIN INVERT TABLE			
STRUCTURE	RIM (FT)	INV. IN (FT)	INV. OUT (FT)
AD-1	55.65		52.65 S
AD-2	55.65	52.25 N	52.15 W
AD-3	55.66	51.50 E	51.40 NW
CB-01	55.65		50.82 W
CB-02	55.75		53.00 E
CB-03	55.67		53.79 W
CB-04	55.75		53.79 E
DMH-02	55.90	53.64 W	51.14 S
DMH-03	56.67	52.49 S	52.39 W
DMH-04	56.10	52.20 E	
WQU-01	55.85	50.50 E 52.70 W 50.40 N	50.40 S

- NOTES:**
- ALL CATCH BASINS AND DRAIN MANHOLES SHALL BE 4' DIA. PRECAST CONCRETE UNLESS NOTED OTHERWISE.
  - ALL DRAIN PIPES SHALL BE SMOOTH INTERIOR CORRUGATED HIGH DENSITY POLYETHYLENE UNLESS NOTED OTHERWISE.
  - REINFORCED CONCRETE PIPE (RCP) SHALL BE CLASS III UNLESS NOTED OTHERWISE.
  - ALL SLOPES PROVIDED ARE FT/FT.
  - ALL CATCH BASINS AND AREA DRAINS SHALL BE INSTALLED WITH A SUMP AND OUTLET HOOD PER THE DETAIL.
  - ALL SEWER MANHOLES SHALL BE 4' DIA. UNLESS NOTED OTHERWISE.
  - REFER TO ELECTRICAL DRAWINGS FOR INFORMATION ON ELECTRIC AND TEL/DATA DUCT BANKS AND STRUCTURES. ALL ELECTRICAL FACILITIES DISPLAYED FOR REFERENCE ONLY.
  - REPAIR OR REPLACE DAMAGED IRRIGATION FACILITIES TO PRE-CONSTRUCTION CONDITIONS AT NO ADDITIONAL COST TO THE OWNER.
  - MODIFICATIONS AND REPAIRS TO THE EXISTING IRRIGATION SYSTEM AND SUPPLY WATER SERVICE SHALL BE DESIGNED, FURNISHED AND INSTALLED BY THE CONTRACTOR. THIS INCLUDES ALL WATER AND ELECTRICAL COMPONENTS INSTALLED PER MANUFACTURERS RECOMMENDATIONS.
  - REFER TO "CIVIL NOTES AND LEGEND" FOR ADDITIONAL NOTES.
  - CONTRACTOR SHALL PERFORM GPR SURVEY OR TEST PIT PRIOR TO CONSTRUCTION TO CONFIRM LOCATION OF EXISTING WATER SERVICE. FOR THE PURPOSES OF THIS SUBMISSION, IT IS CURRENTLY ASSUMED THAT A NEW SERVICE WILL BE REQUIRED FROM THE LOCATION OF THE KNOWN WATER GATE. FOLLOWING CONFIRMATION OF WATER LINE LOCATION, COORDINATION BETWEEN THE ENGINEER AND CONTRACTOR IS RECOMMENDED TO MINIMIZE DISTURBANCE TO EXISTING IMPERVIOUS AREA.
- Scale: 1"=10'

ARCHITECT

**bh+a**

Bargmann Hendrie + Archetype, Inc.  
9 Channel Center Street, Suite 300  
Boston, MA 02210  
(617) 350 0450

PROJECT NAME

**Newton Center for Active Living**

345 Walnut Street,  
Newton, MA 02460

CLIENT

**City of Newton**

PROJECT TEAM

**CIVIL ENGINEER**  
Pare Corporation  
10 Lincoln Rd, Suite 210  
Foxboro, MA 02035  
Tel: 508.543.1755

**CIVIL ENGINEER**  
Kyle Zick Landscape Architecture, Inc.  
136 Bromfield St, Suite 202  
Boston, MA 02108  
Tel: 617.451.1018

REVISIONS

DRAWING TITLE

**DRAINAGE & UTILITY PLAN**

DRAWING INFORMATION

06/15/2022  
DATE OF ISSUE

Site Plan Approval  
DESCRIPTION

1" = 10'  
SCALE

3399.00/20147.00  
PROJECT #

JAJ/SETB  
DRAWN BY

FILE NAME

DRAWING NUMBER

**C5.1**

Copyright BH+A, Inc. V.2.1



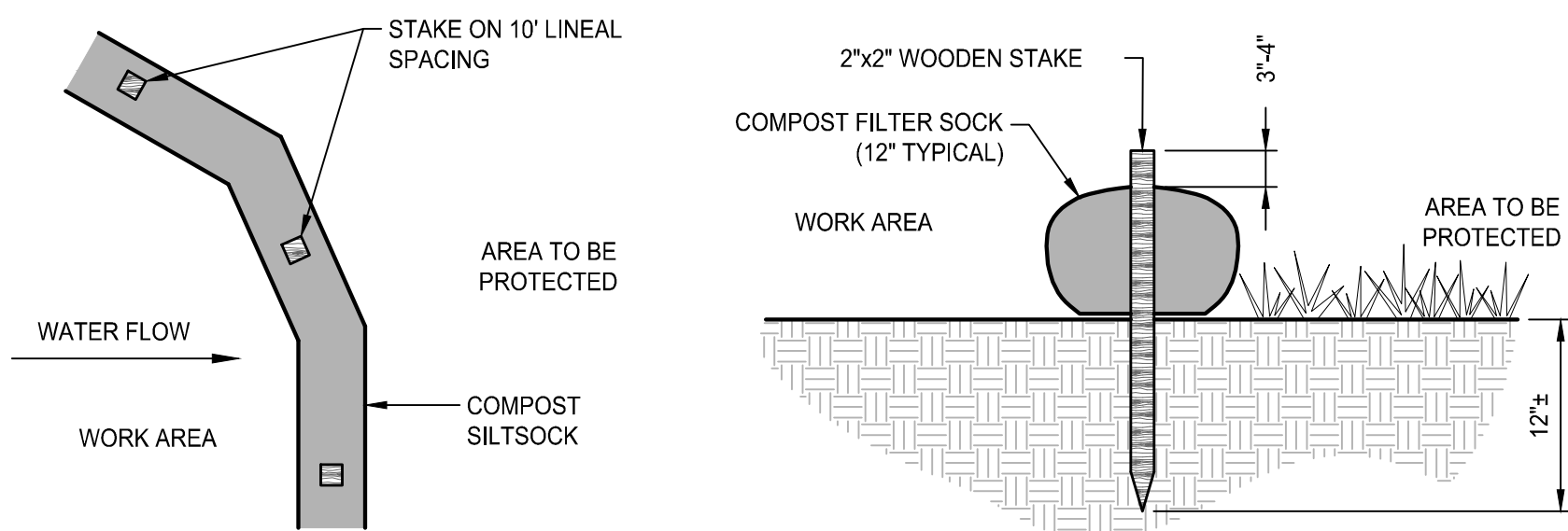

NOTES:

1. COMPOST/ SOIL/ ROCK/ SEED FILL TO MEET APPLICATION REQUIREMENTS.
2. COMPOST MATERIAL TO BE REMOVED OR DISPERSED ON SITE AS DETERMINED BY ENGINEER.
3. IF SOCK NETTING MUST BE JOINED, FIT BEGINNING OF NEW SOCK OVER END OF OLD SOCK, OVERLAPPING BY 2 FEET AND STACK OVERLAP. IF SOCK NETTING IS NOT JOINED, OVERLAP OLD SOCK WITH NEW ONE BY MINIMUM OF 2 FEET.

COMPOST FILTER SOCK DETAIL

NOT TO SCALE

LEGEND

1. SIGN - "KEEP OUT: SITE PROTECTION ZONE. PENALTIES ASSESSED FOR DAMAGE TO TREES."
2. REMOVABLE SECTION OF FENCE WITH FENCE POSTS SET IN STAND
3. 40LB SAND BAGS, OR EQUAL

NOTES

- A. SIGNS SHALL BE PLACED AT 30'-0" INTERVALS.
- B. SIGNS SHALL HAVE BOTH ENGLISH AND SPANISH TRANSLATION.
- C. REFER TO "DEMOLITION PLANS" FOR LOCATIONS OF TREE PROTECTION.

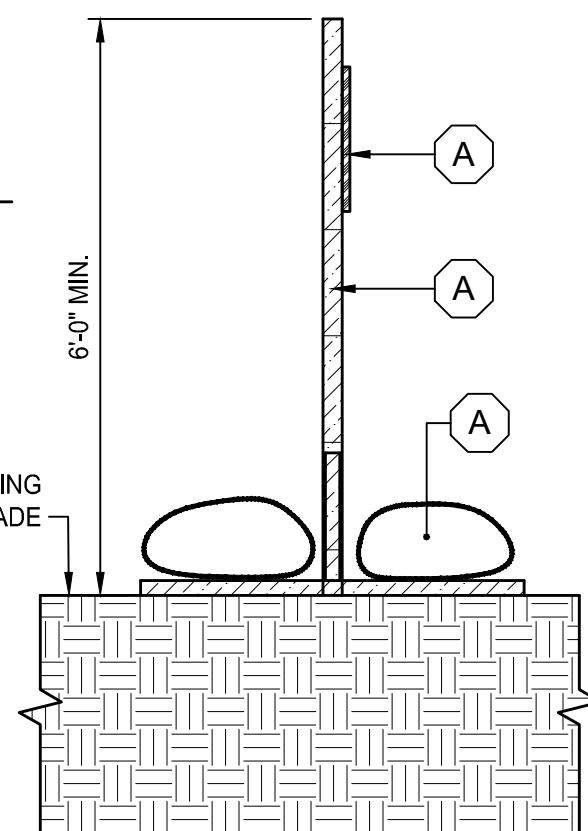

DRIPLINE TREE PROTECTION FENCE - SURFACE

NOT TO SCALE

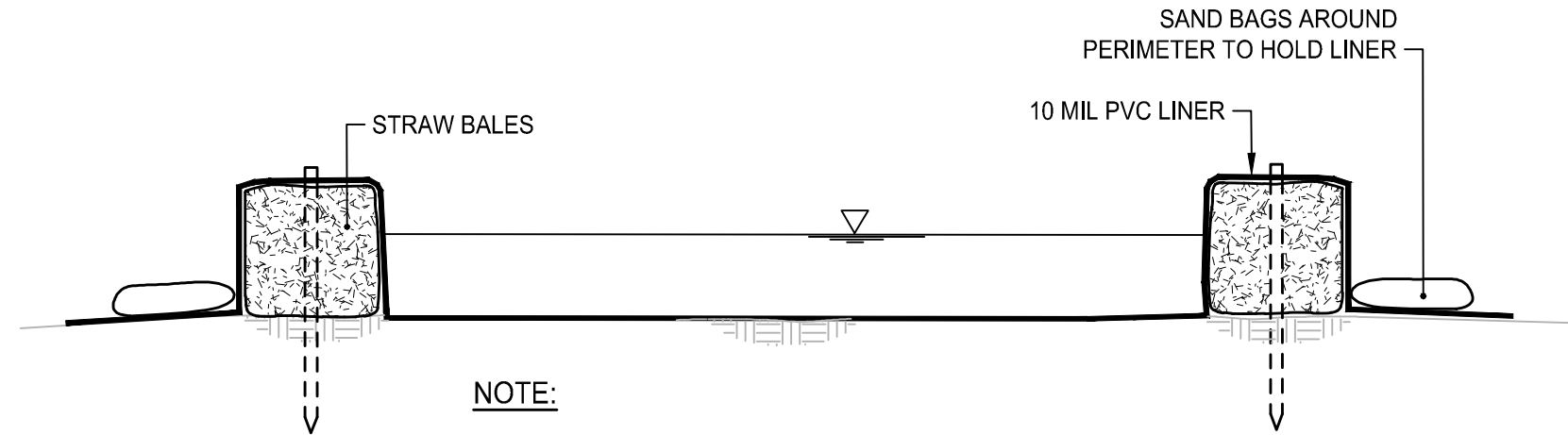

CONCRETE WASHOUT FACILITY

NOT TO SCALE

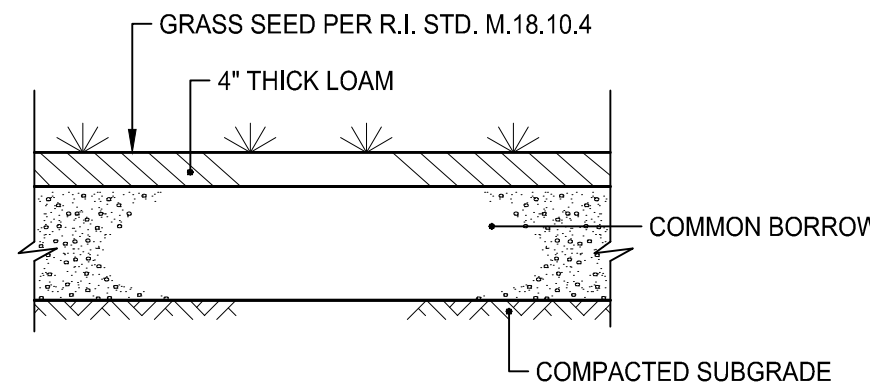

LOAM & SEED DETAIL

NOT TO SCALE

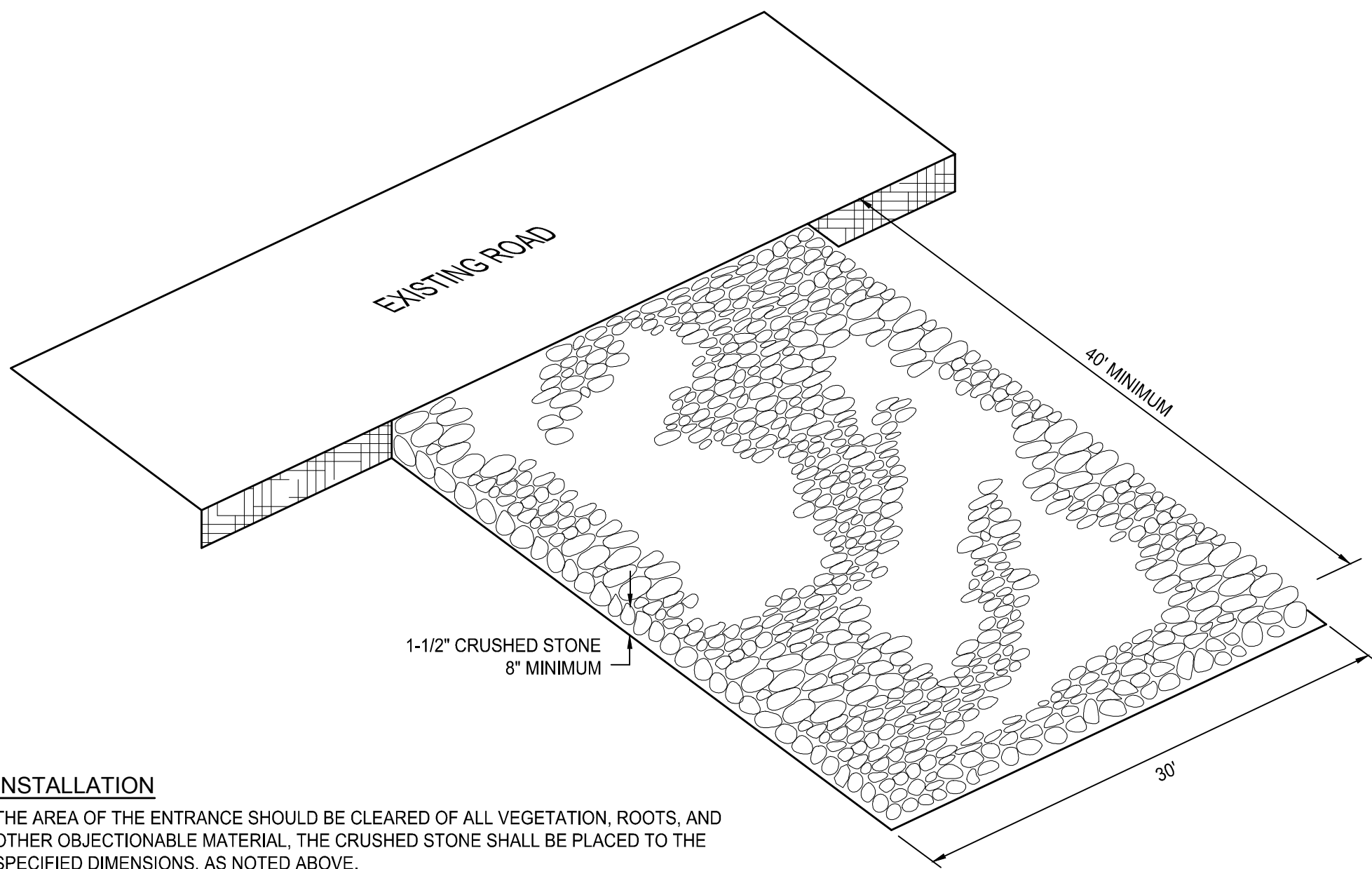

INSTALLATION

THE AREA OF THE ENTRANCE SHOULD BE CLEARED OF ALL VEGETATION, ROOTS, AND OTHER OBJECTIONABLE MATERIAL. THE CRUSHED STONE SHALL BE PLACED TO THE SPECIFIED DIMENSIONS, AS NOTED ABOVE.

MAINTENANCE

THE ENTRANCE SHALL BE MAINTAINED IN A CONDITION WHICH WILL PREVENT TRACKING OR FLOWING OF SEDIMENTS ONTO PUBLIC RIGHT-OF-WAYS. THIS WILL REQUIRE PERIODIC TOP DRESSING WITH ADDITIONAL STONE, OR ADDITIONAL LENGTH, AS CONDITIONS DEMAND, AND REPAIR, AND / OR CLEANOUT OF ANY MEASURES USED TO TRAP SEDIMENT. ALL SEDIMENT SPILLED, DROPPED, WASHED OR TRACKED ONTO PUBLIC RIGHT-OF-WAYS MUST BE REMOVED IMMEDIATELY.

LOCATION

SEE PROJECT PLANS FOR LOCATION OF CONSTRUCTION ENTRANCE.

CONSTRUCTION ENTRANCE PROTECTION STONE STABILIZATION PAD

NOT TO SCALE

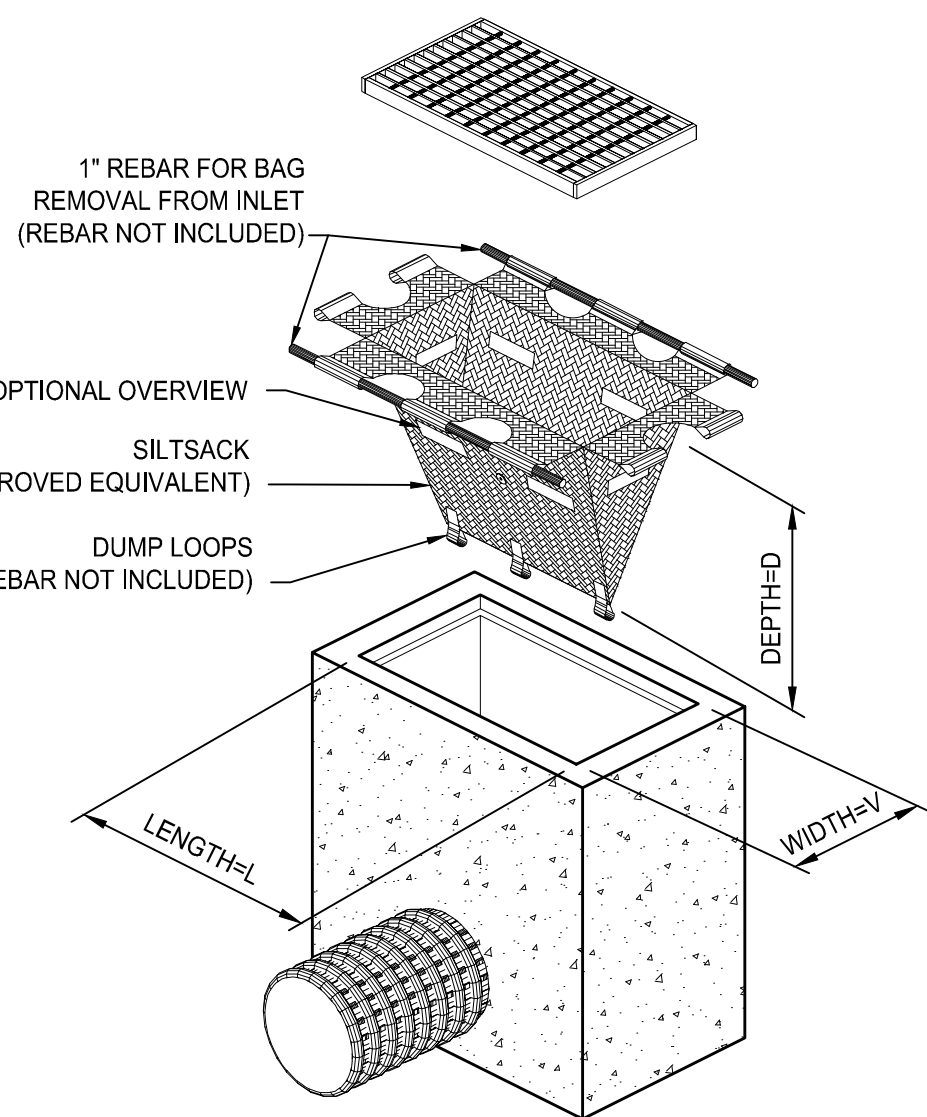

TEMPORARY INLET PROTECTION

NOT TO SCALE

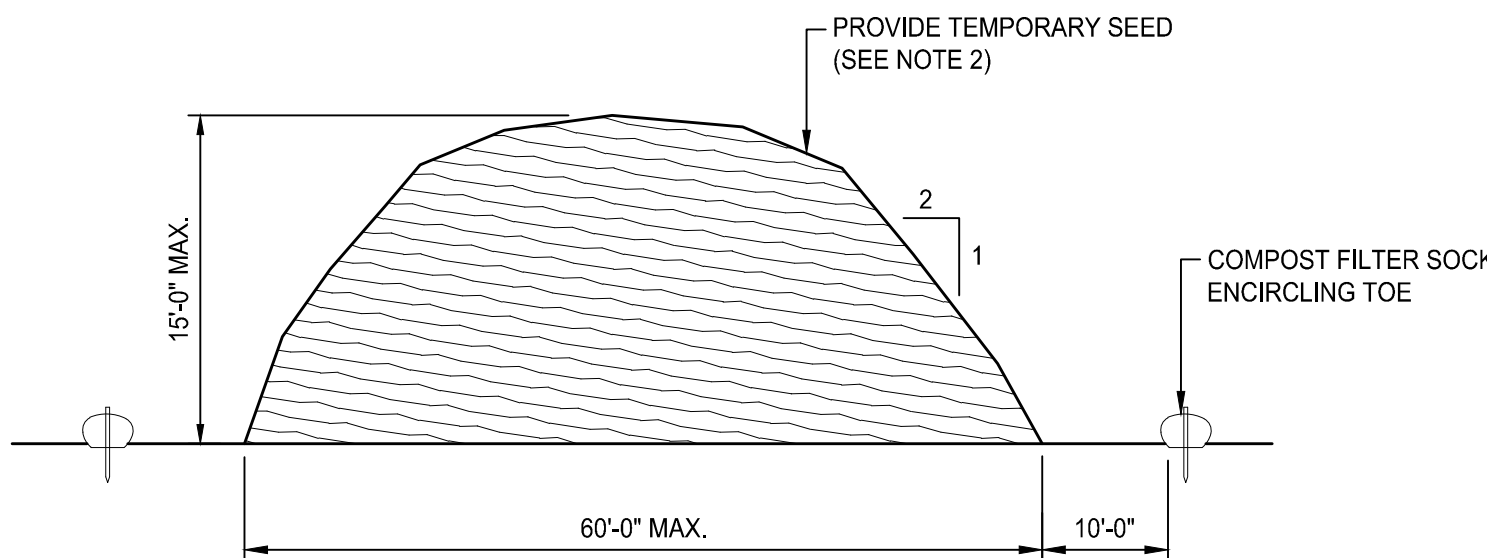
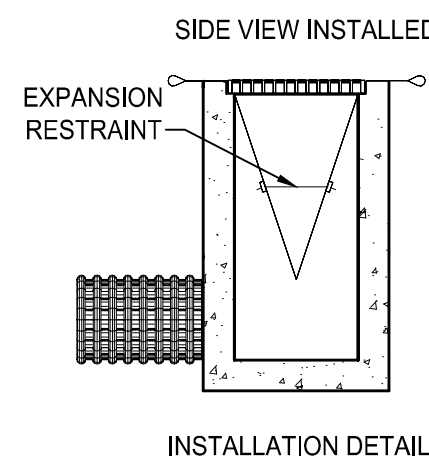

NOTES:

1. STOCKPILE AREA SHALL NOT EXCEED SPECIFIED DIMENSIONS WITHOUT APPROVAL FROM ENGINEER.
2. STOCKPILED ERODIBLE MATERIAL THAT WILL NOT BE USED FOR GREATER THAN 14 DAYS SHALL BE STABILIZED WITH TEMPORARY SEED IMMEDIATELY FOLLOWING PLACEMENT. USE RIDOT STD. M.18.10.5 SEED MIX.

ERODIBLE MATERIAL STOCKPILE

NOT TO SCALE

ARCHITECT

bh+a

Bargmann Hendrie + Archetype, Inc.  
9 Channel Center Street, Suite 300  
Boston, MA 02210  
(617) 350 0450

PROJECT NAME

Newton Center for  
Active Living

345 Walnut Street,  
Newton, MA 02460

CLIENT

City of Newton

PROJECT TEAM

CIVIL ENGINEER

Pare Corporation  
10 Lincoln Rd, Suite 210  
Foxboro, MA 02035  
Tel: 508.543.1755

CIVIL ENGINEER

Kyle Zick Landscape Architecture, Inc.  
136 Bromfield St, Suite 202  
Boston, MA 02108  
Tel: 617.451.1018

REVISIONS

DRAWING TITLE

DETAILS 1

DRAWING INFORMATION



06/15/2022

DATE OF ISSUE

Site Plan Approval

DESCRIPTION

Not to Scale

SCALE

3399.00/20147.00

PROJECT #

FILE NAME

DRAWING NUMBER

C6.1



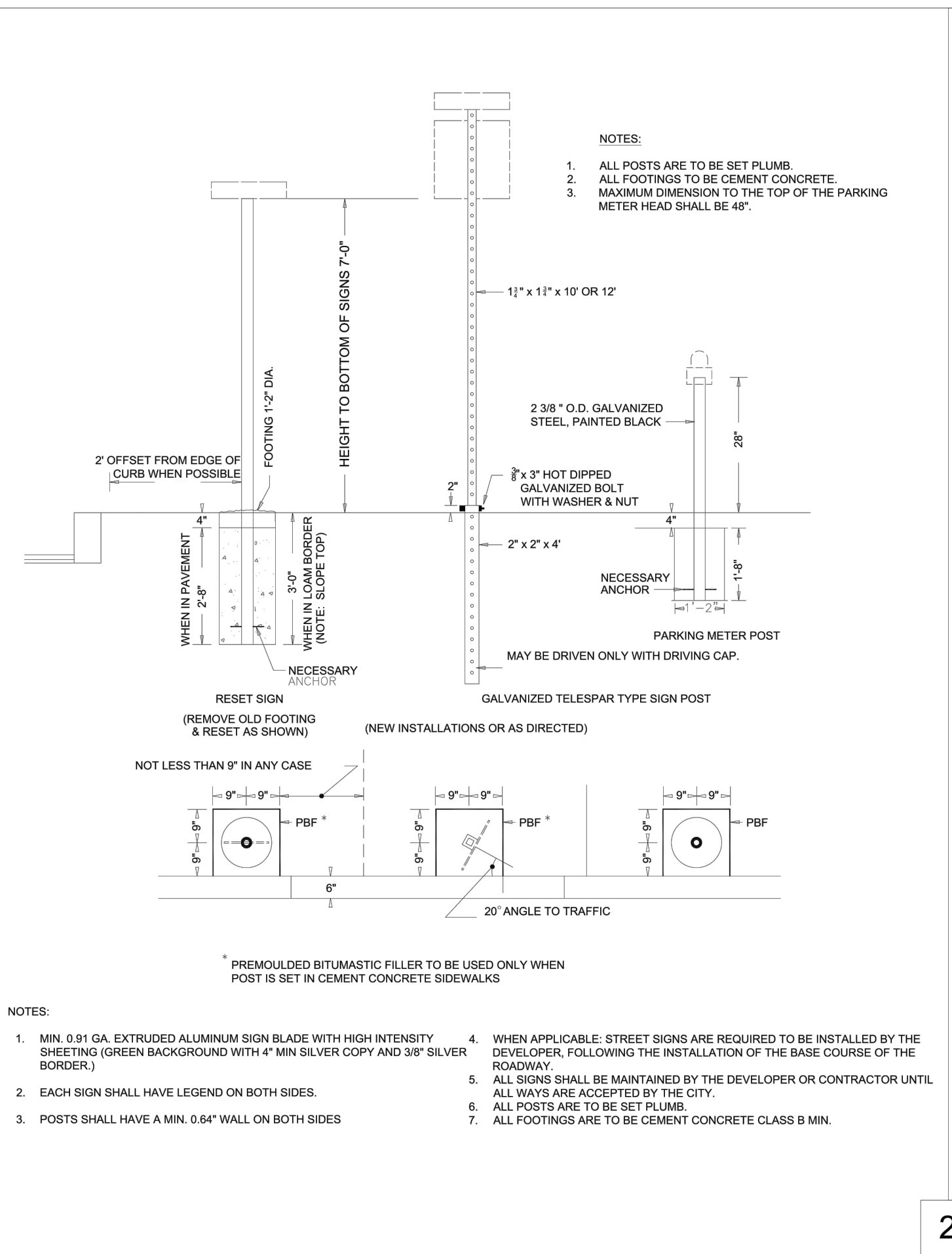
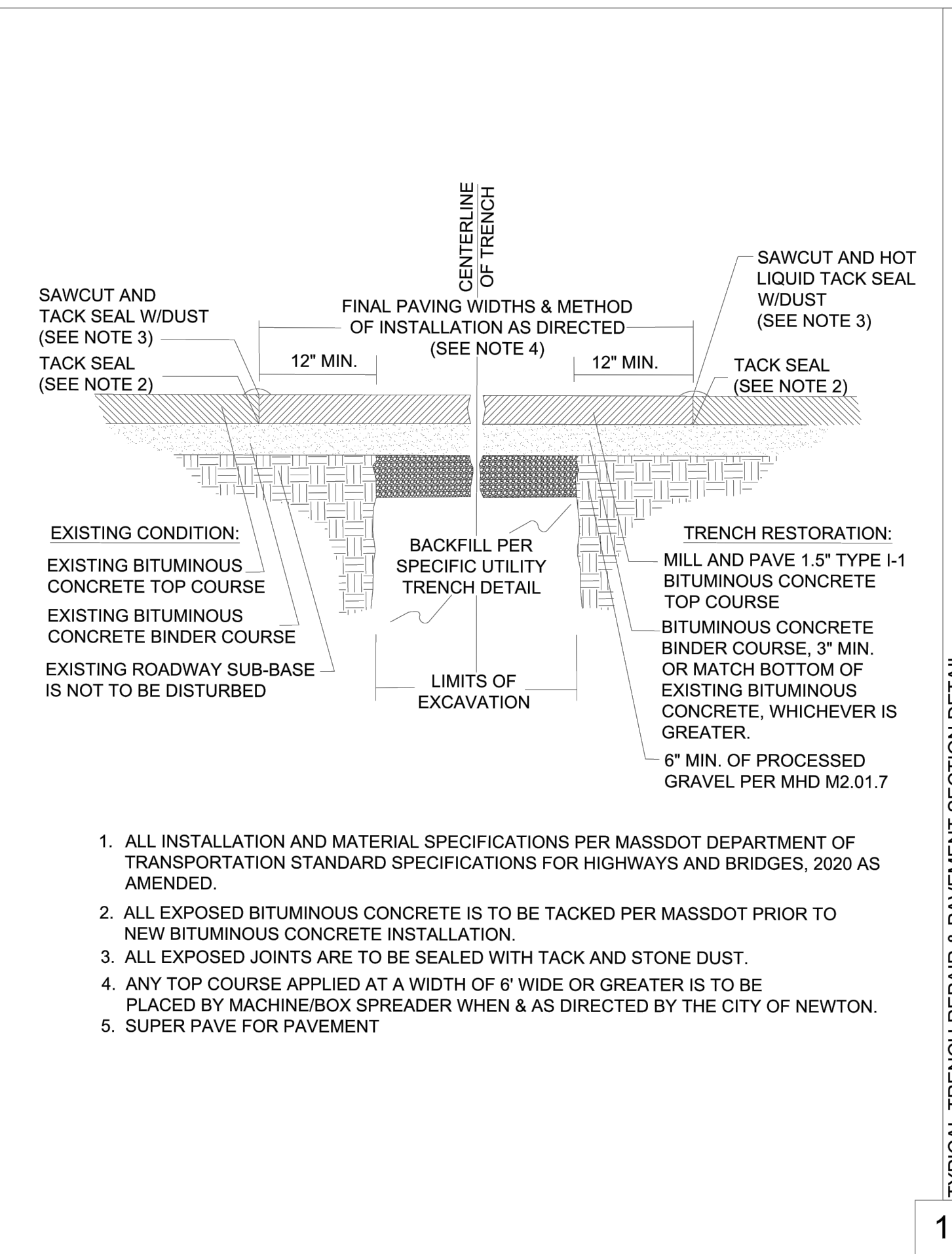
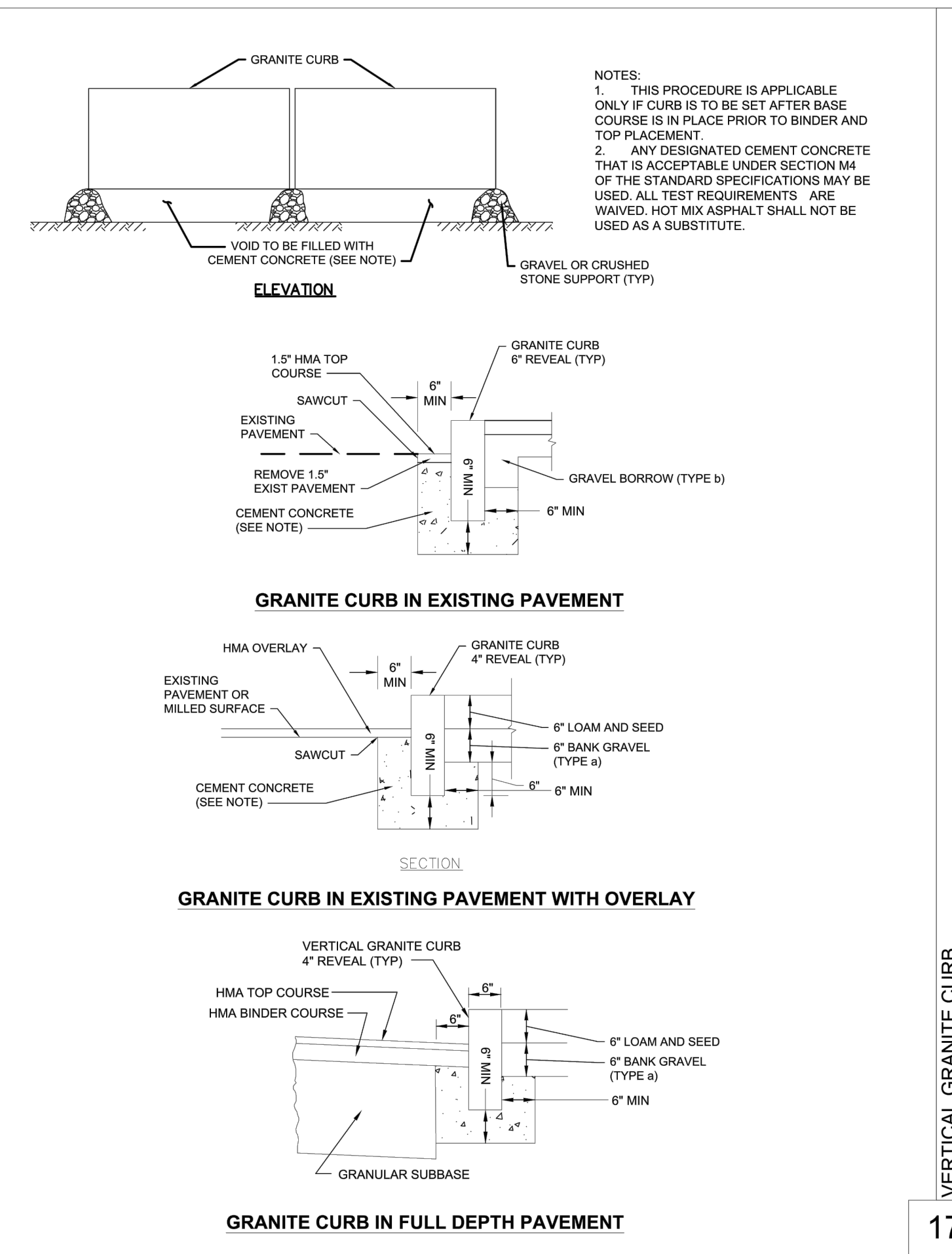
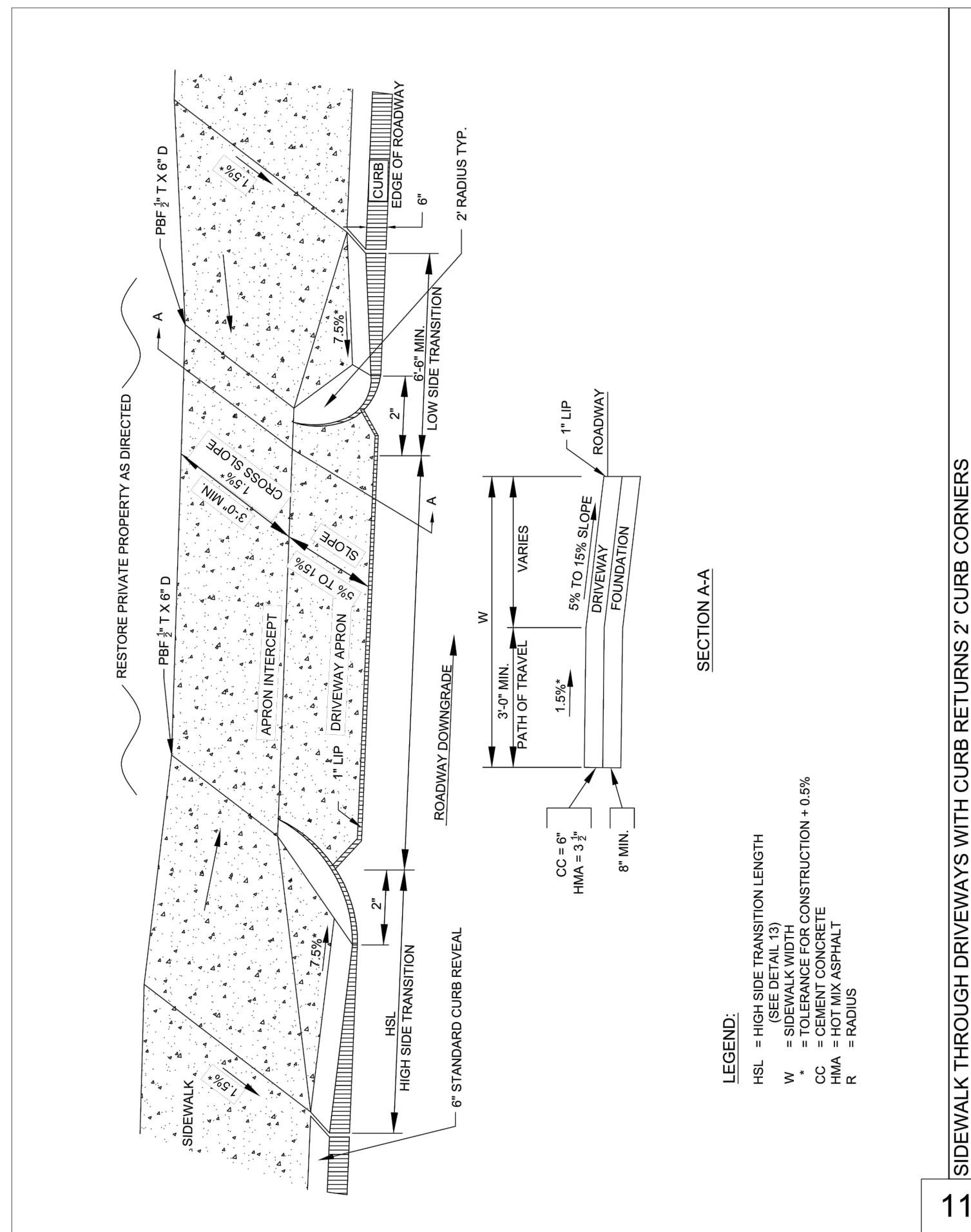

**REVISIONS**

---



---



---



---



---



---



---



---

DRAWING TITLE

## DETAILS 2

DRAWING NUMBER



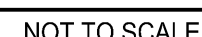
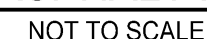



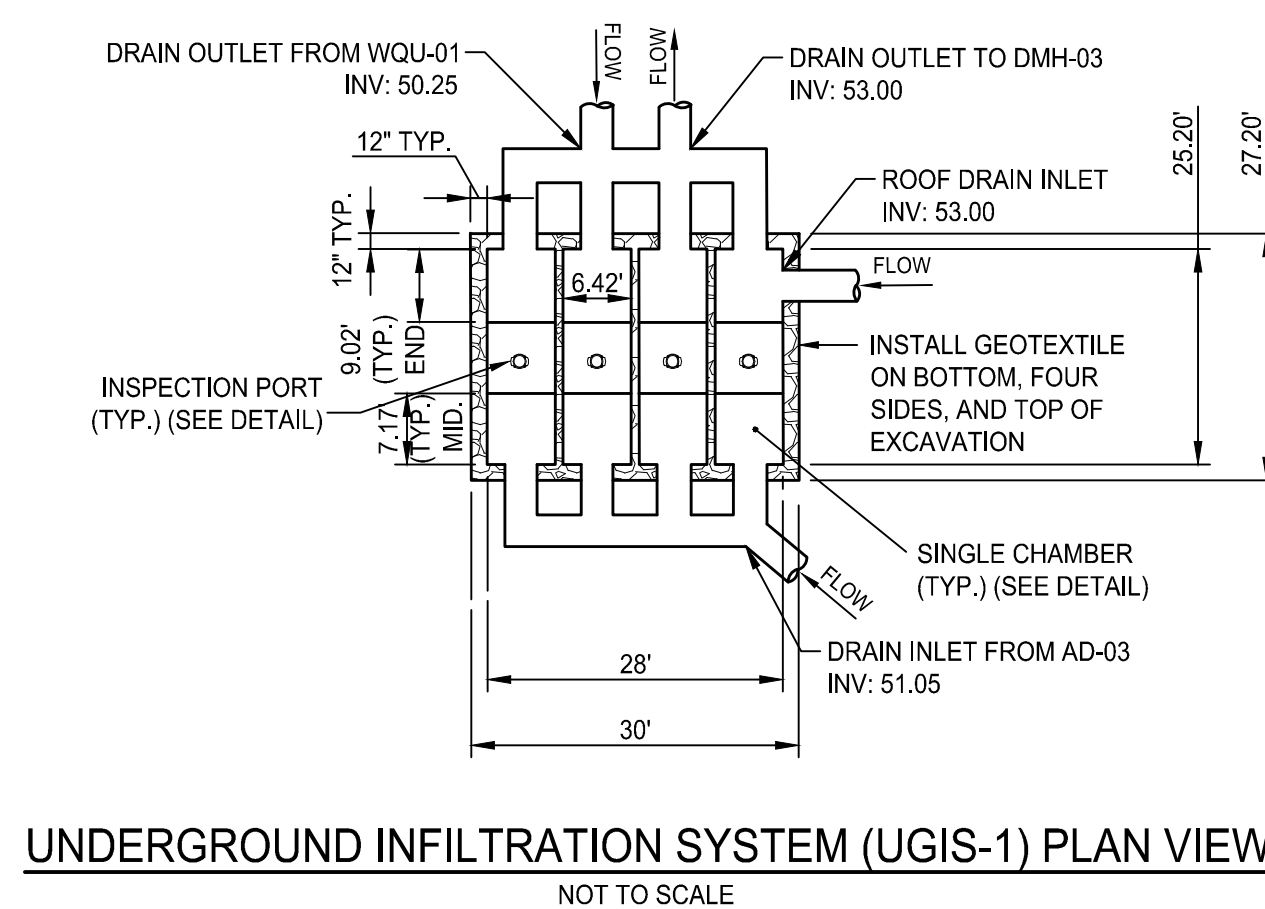
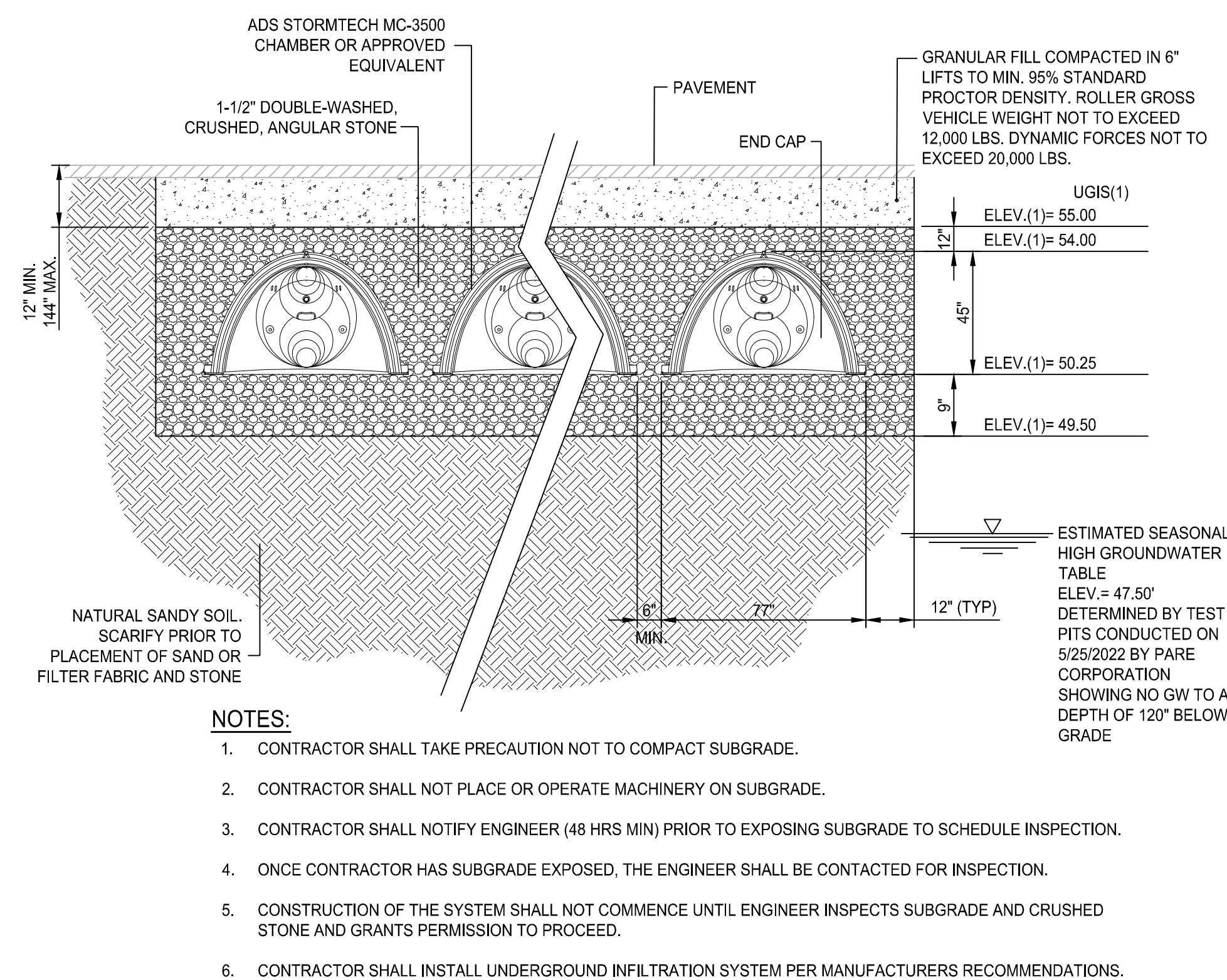
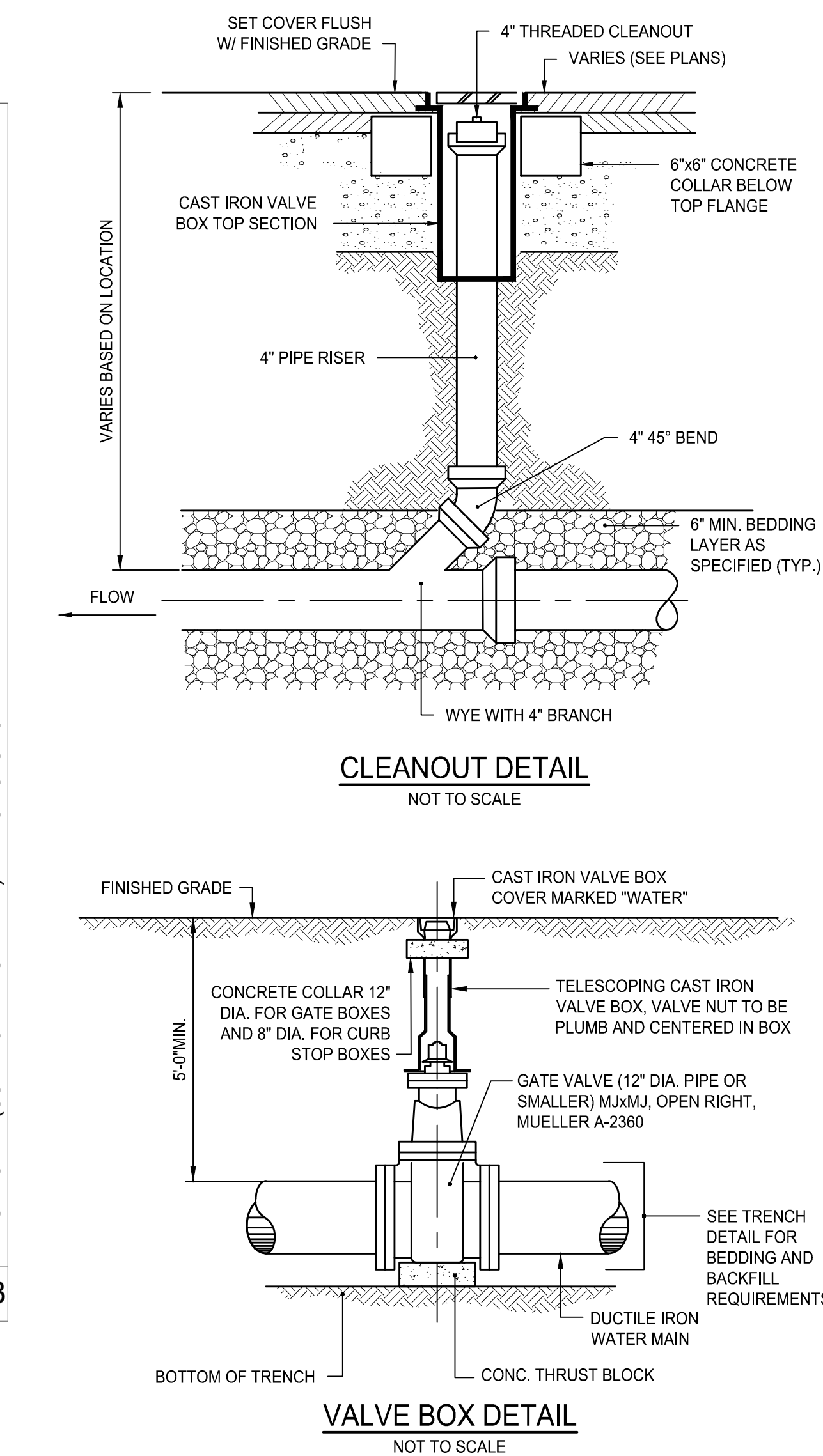
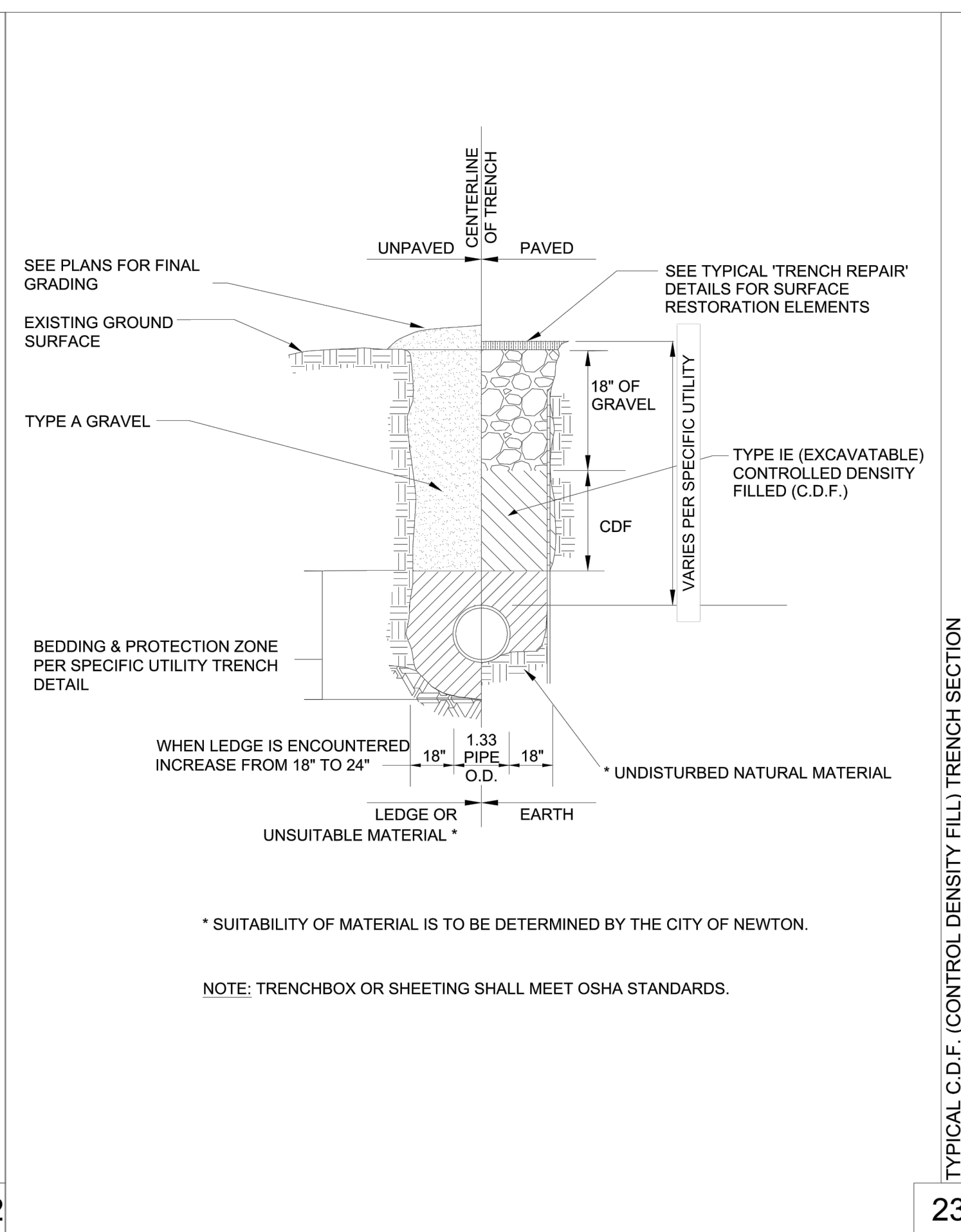
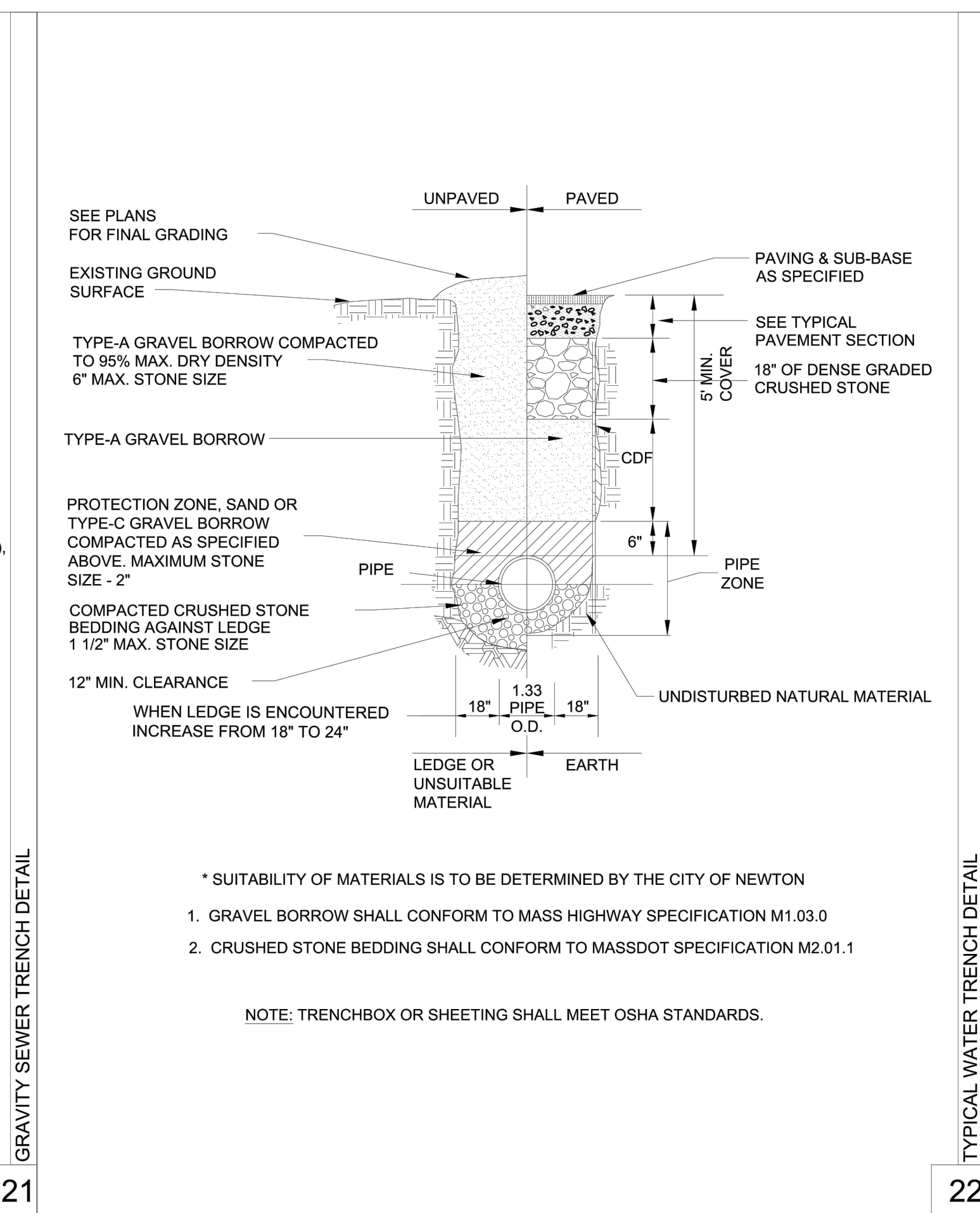
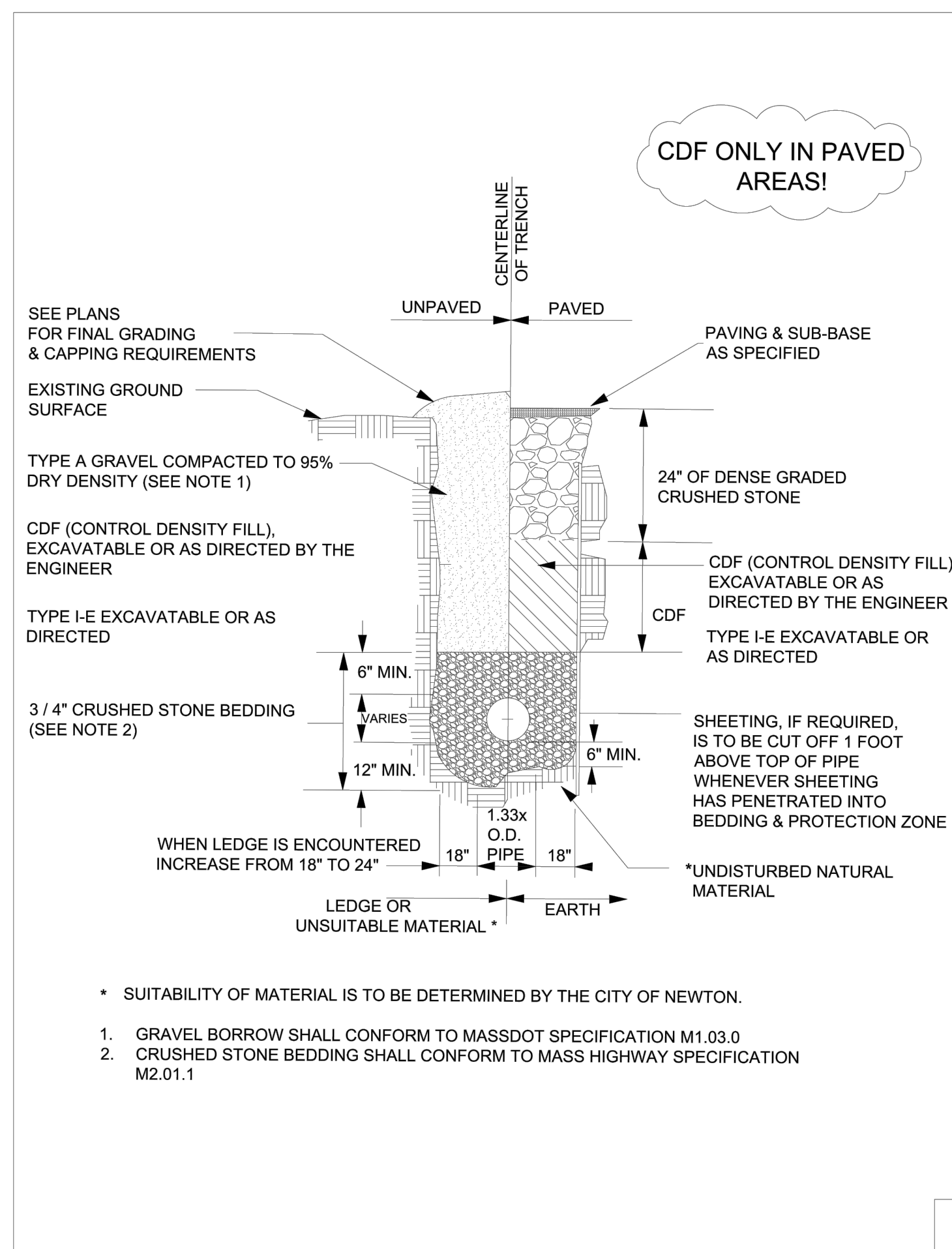







DATE \_\_\_\_\_

## PROFILES

COMMONWEALTH OF MASSACHUSETTS  
JAMES A. JACKSON, JR.  
CIVIL  
No. 42563  
TRANSIT  
PROFESSIONAL ENGINEER

## DRAWING N

## C6.6

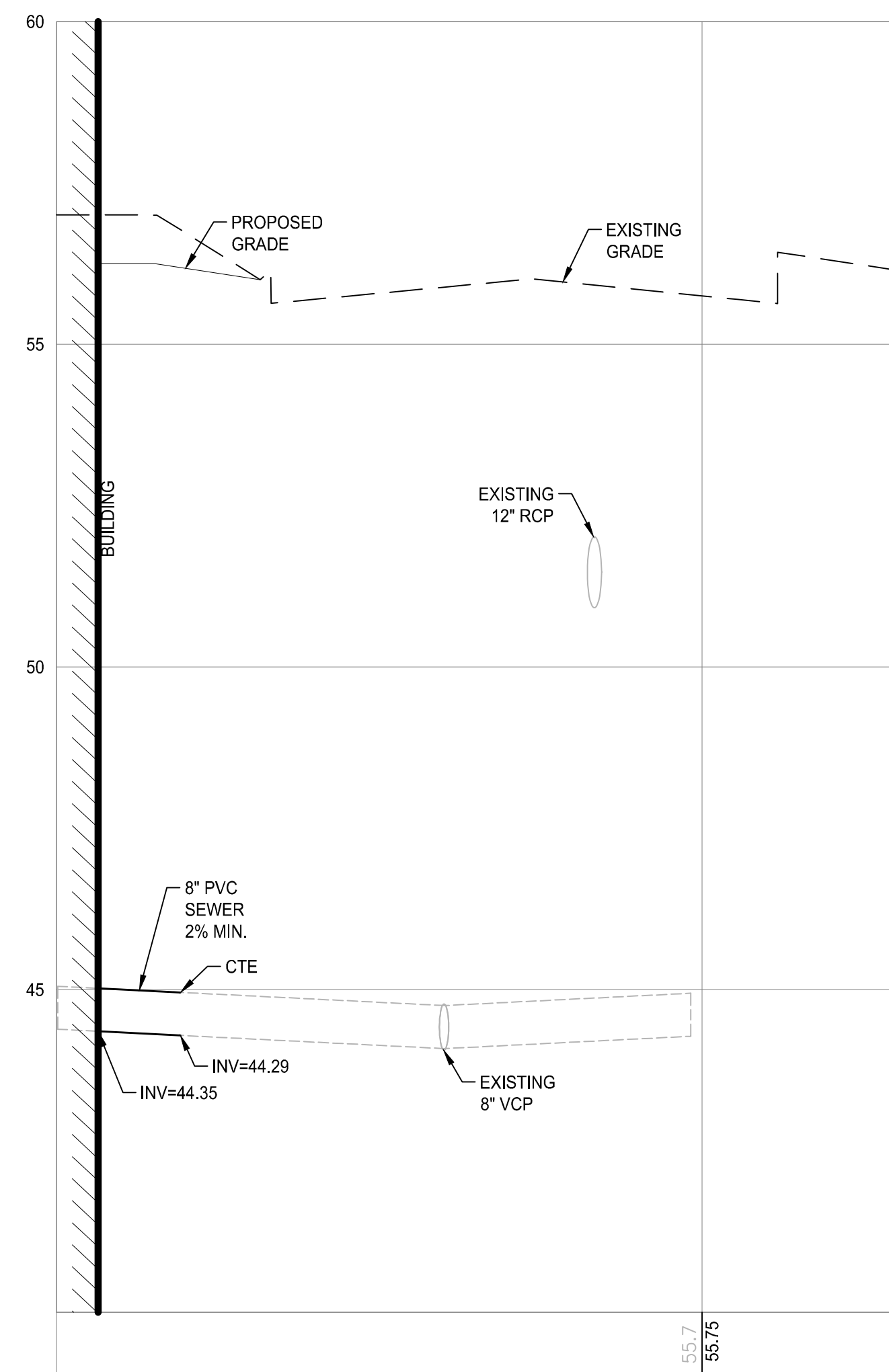

**SEWER PROFILE**  
SCALE: 1"=10' HOR.  
SCALE: 1"=2' VER.

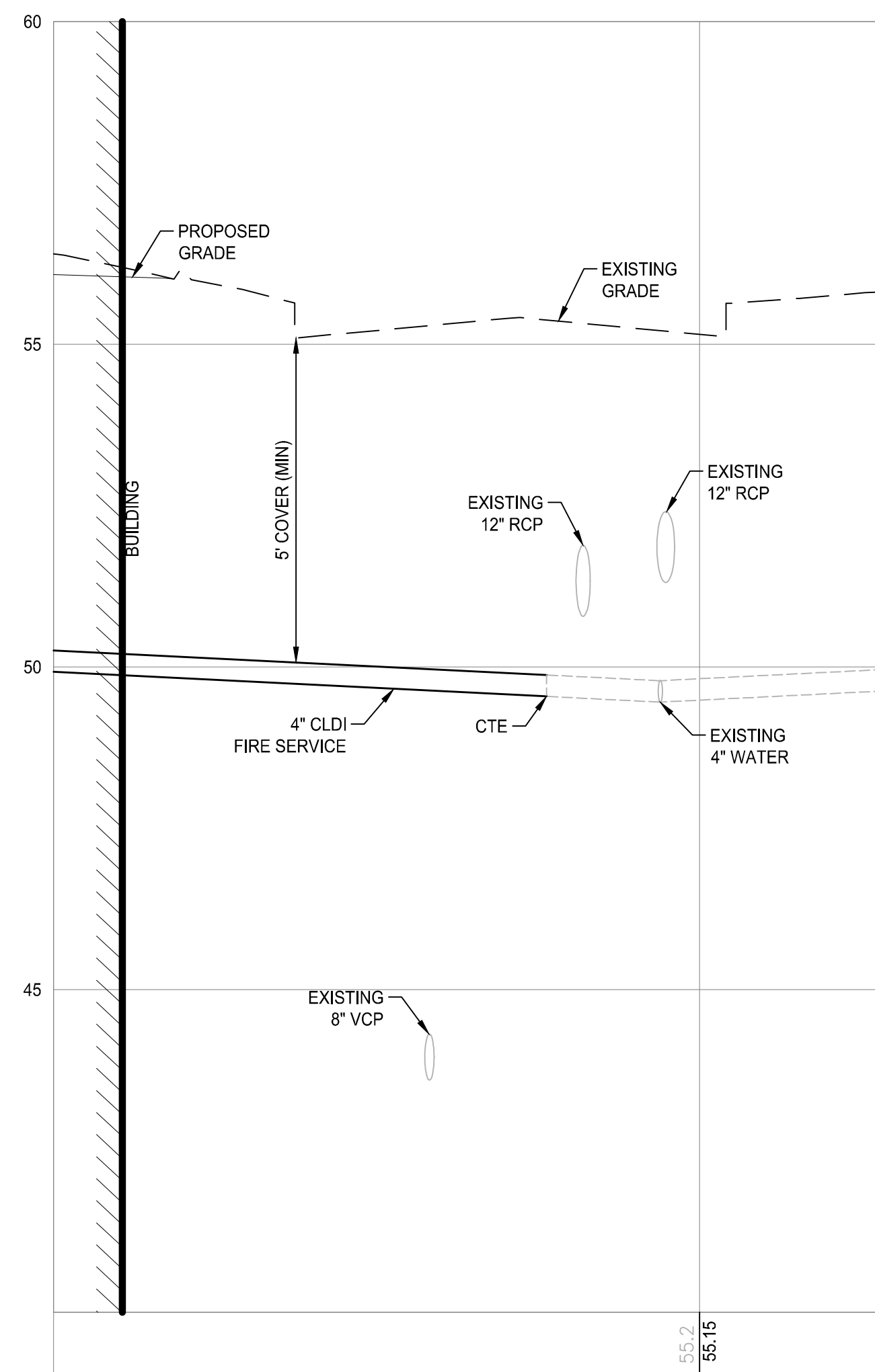

**FIRELINE PROFILE**  
SCALE: 1"=10' HOR.  
SCALE: 1"=2' VER.

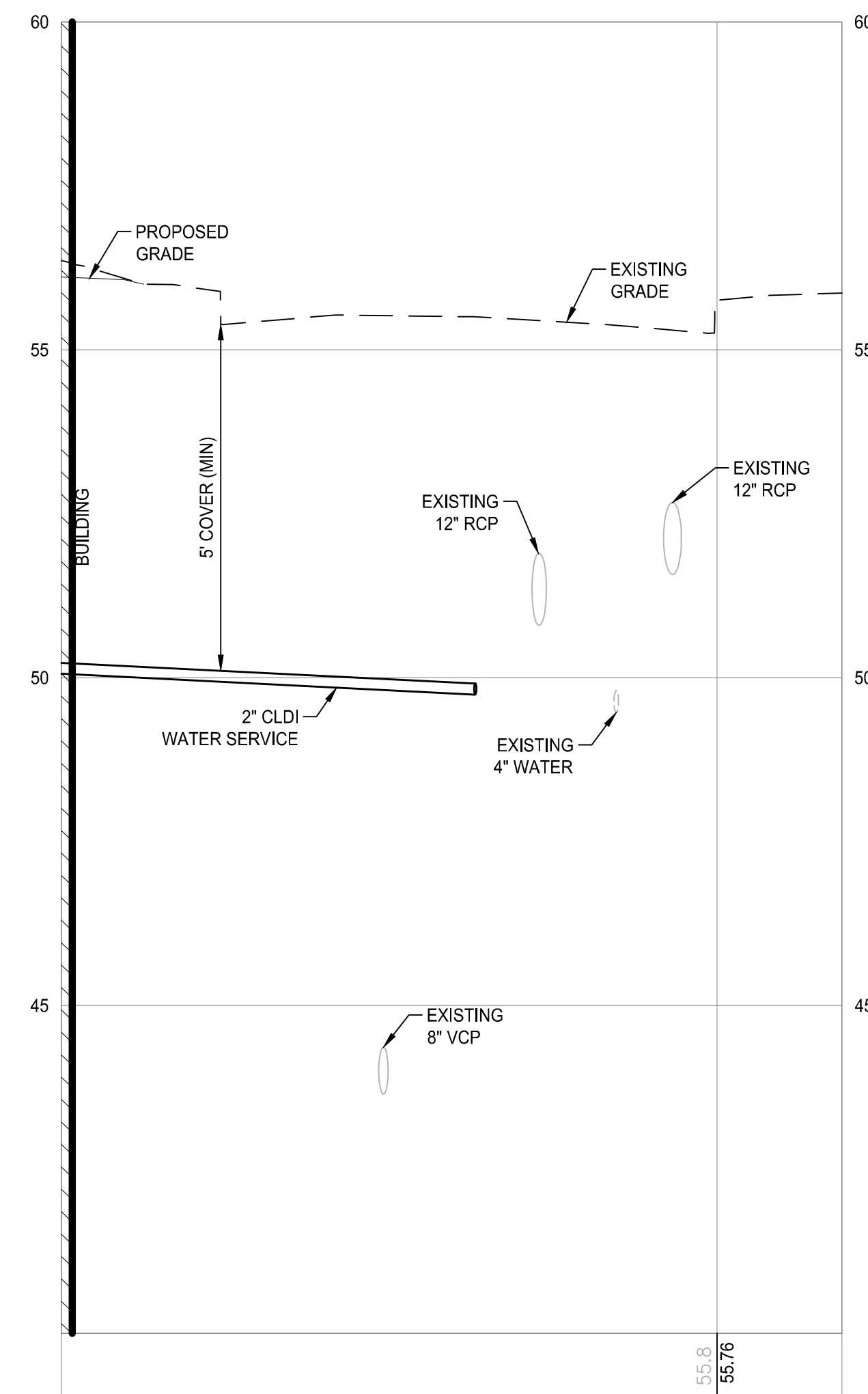

**WATERLINE PROFILE**  
SCALE: 1"=10' HOR.  
SCALE: 1"=2' VER.



LEGEND

- L.O.W. — LIMIT OF WORK LINE
- CONCRETE PAVEMENT, TYP.
- CONCRETE UNIT PAVER, TYP.
- BITUMINOUS PAVEMENT, TYP.
- SALVAGED 12" WIDE GRANITE CURB W/ STEEL PICKET FENCE, TYP.
- 6' HT. SCREEN FENCE
- TABLE AND CHAIRS, TYP.
- PLANTER WITH BENCH, TYP.

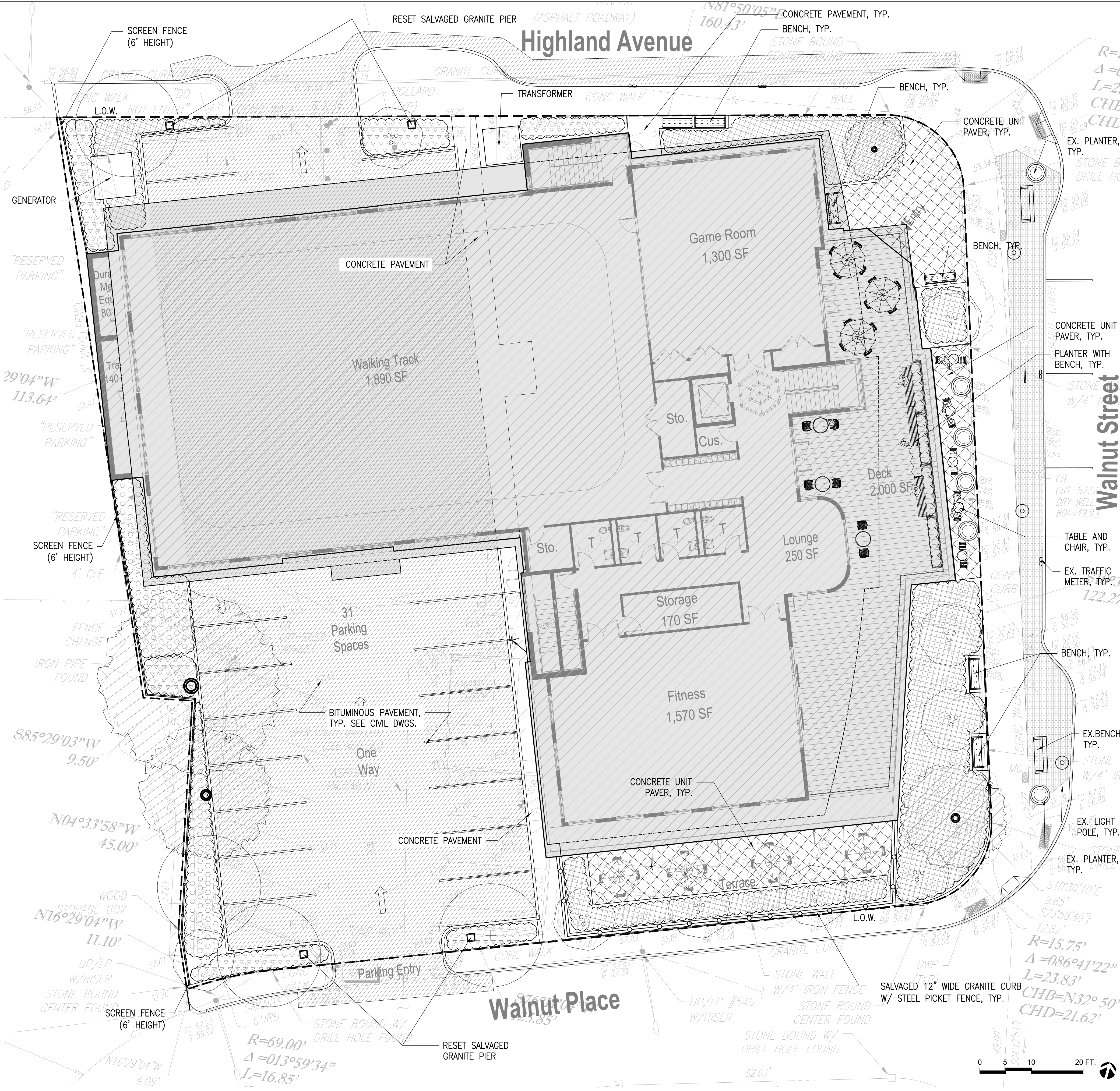

ARCHITECT

**bh+a**  
Bargmann Hendrie + Archetype, Inc.  
9 Channel Center Street, Suite 300  
Boston, MA 02210  
(617) 350 0450

PROJECT NAME

**Newton Center for  
Active Living**  
345 Walnut Street,  
Newton, MA 02460

CLIENT

**City of Newton**

PROJECT TEAM

**CIVIL ENGINEER**  
Pare Corporation  
10 Lincoln Rd, Suite 210  
Foxboro, MA 02035  
Tel: 508.543.1755

**Landscape Architect**  
Kyle Zick Landscape Architecture, Inc.  
136 Bromfield St, Suite 202  
Boston, MA 02108  
Tel: 617.451.1018

REVISIONS

DRAWING TITLE

**Materials & Layout  
Plan**

DRAWING INFORMATION

June 15, 2022 DATE OF ISSUE	
Site Plan Approval DESCRIPTION	
1" = 10'-0" SCALE	YL DRAWN BY
PROJECT #	in-site FILE NAME

DRAWING NUMBER

**L100**



LEGEND

- L.O.W. - LIMIT OF WORK LINE
- EXISTING TREE TO REMAIN, TYP.
- DECIDUOUS SHADE TREE, TYP.
- ORNAMENTAL TREE, TYP.
- EVERGREEN SHRUBS
- DECIDUOUS SHRUBS/PERENNIALS, TYP.
- GROUNDCOVER

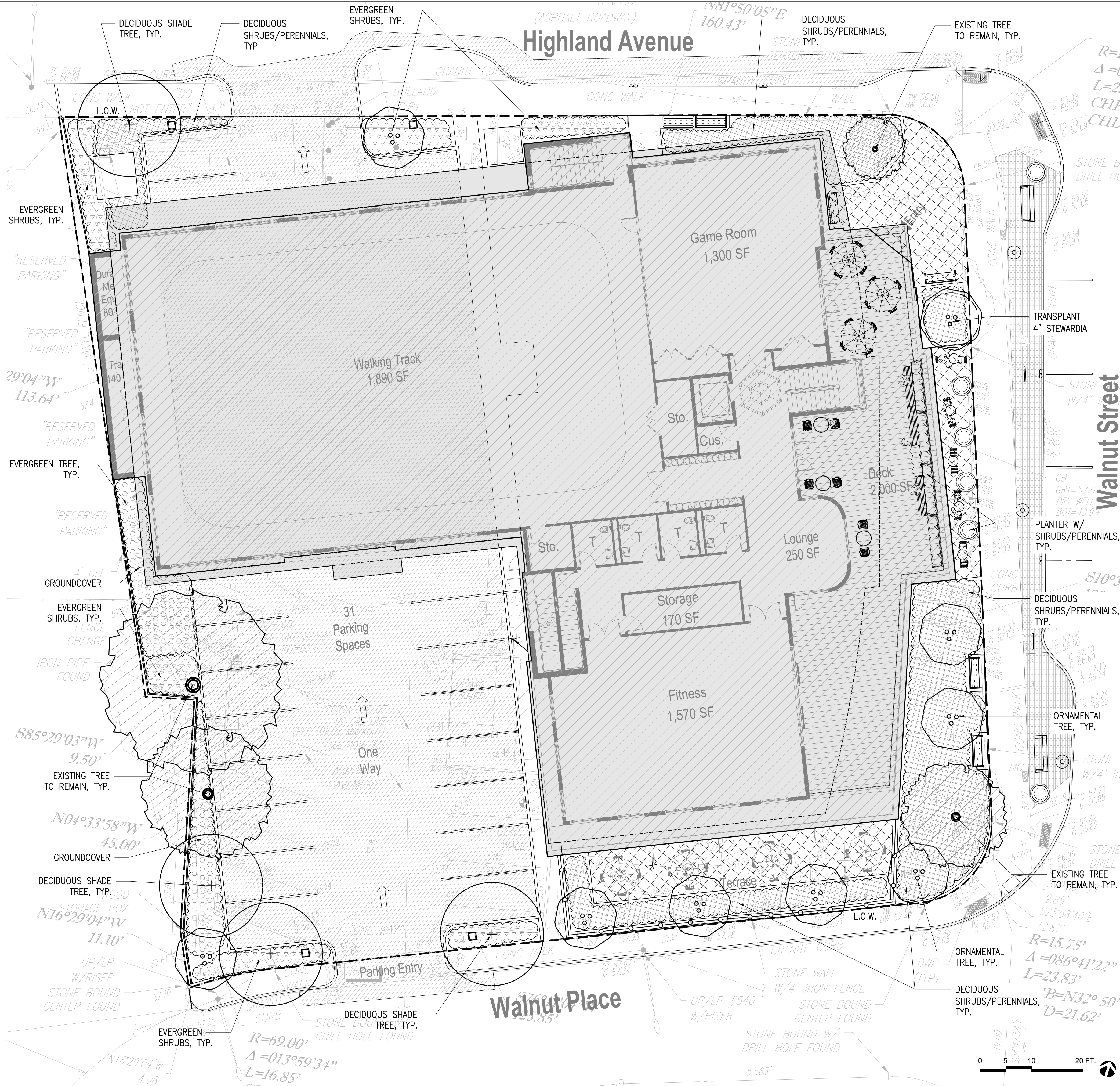

ARCHITECT

**bh+a**  
Bargmann Hendrie + Archetype, Inc.  
9 Channel Center Street, Suite 300  
Boston, MA 02210  
(617) 350 0450

PROJECT NAME

**Newton Center for  
Active Living**  
345 Walnut Street,  
Newton, MA 02460

CLIENT

**City of Newton**

PROJECT TEAM

**CIVIL ENGINEER**  
Pare Corporation  
10 Lincoln Rd, Suite 210  
Foxboro, MA 02035  
Tel: 508.543.1755

**Landscape Architect**  
Kyle Zick Landscape Architecture, Inc.  
136 Bromfield St, Suite 202  
Boston, MA 02108  
Tel: 617.451.1018

REVISIONS

NO.	DESCRIPTION	DATE

DRAWING TITLE

**Planting Plan**

DRAWING INFORMATION

June 15, 2022 DATE OF ISSUE	
Site Plan Approval DESCRIPTION	
1" = 10'-0" SCALE	YL DRAWN BY
PROJECT #	FILE NAME

DRAWING NUMBER

**L200**



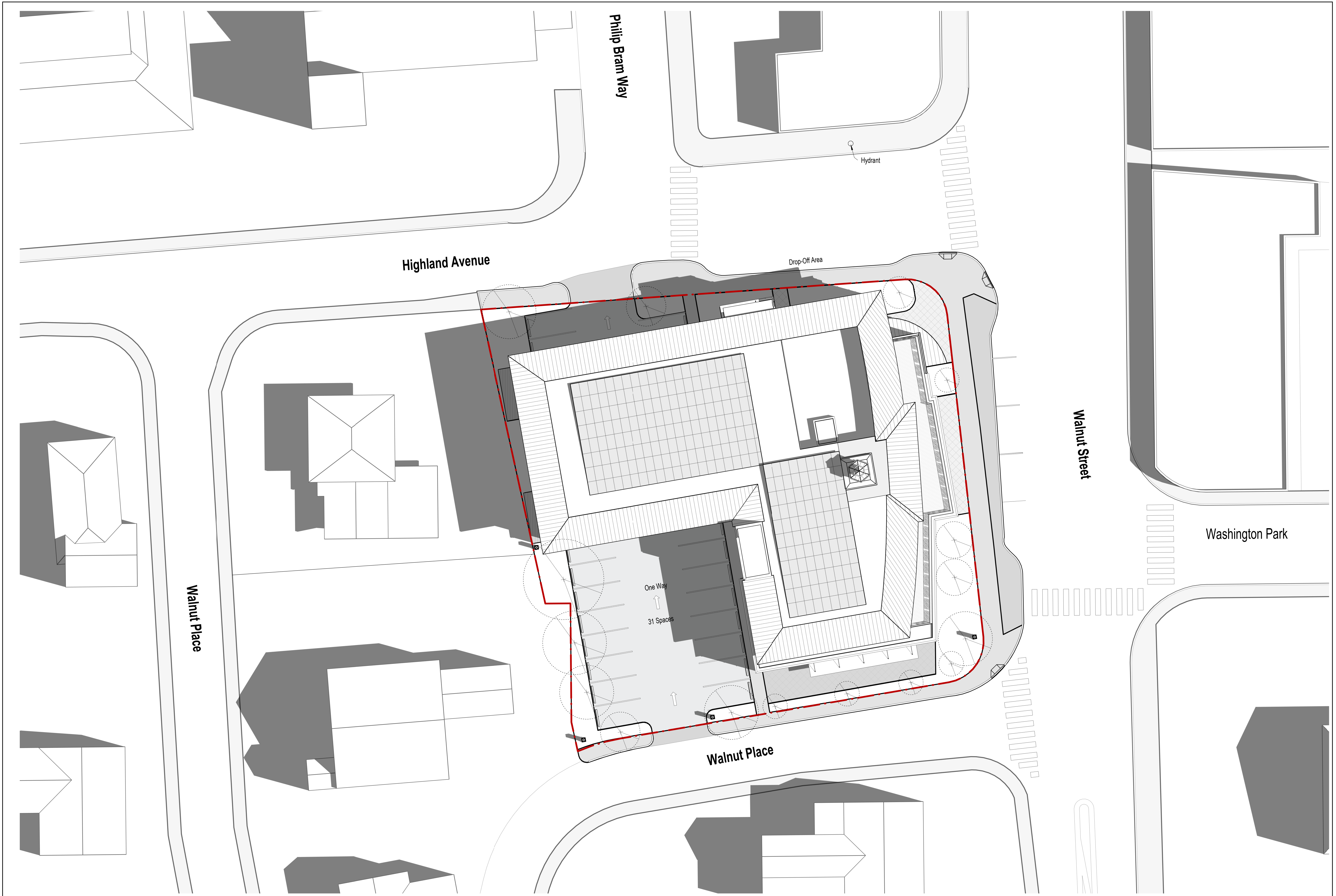



C:\Local Revit\3399 Newton Community Center\_345 Walnut St.dgn.rvt  
6/28/2022 2:55:54 PM CW

Highland Place

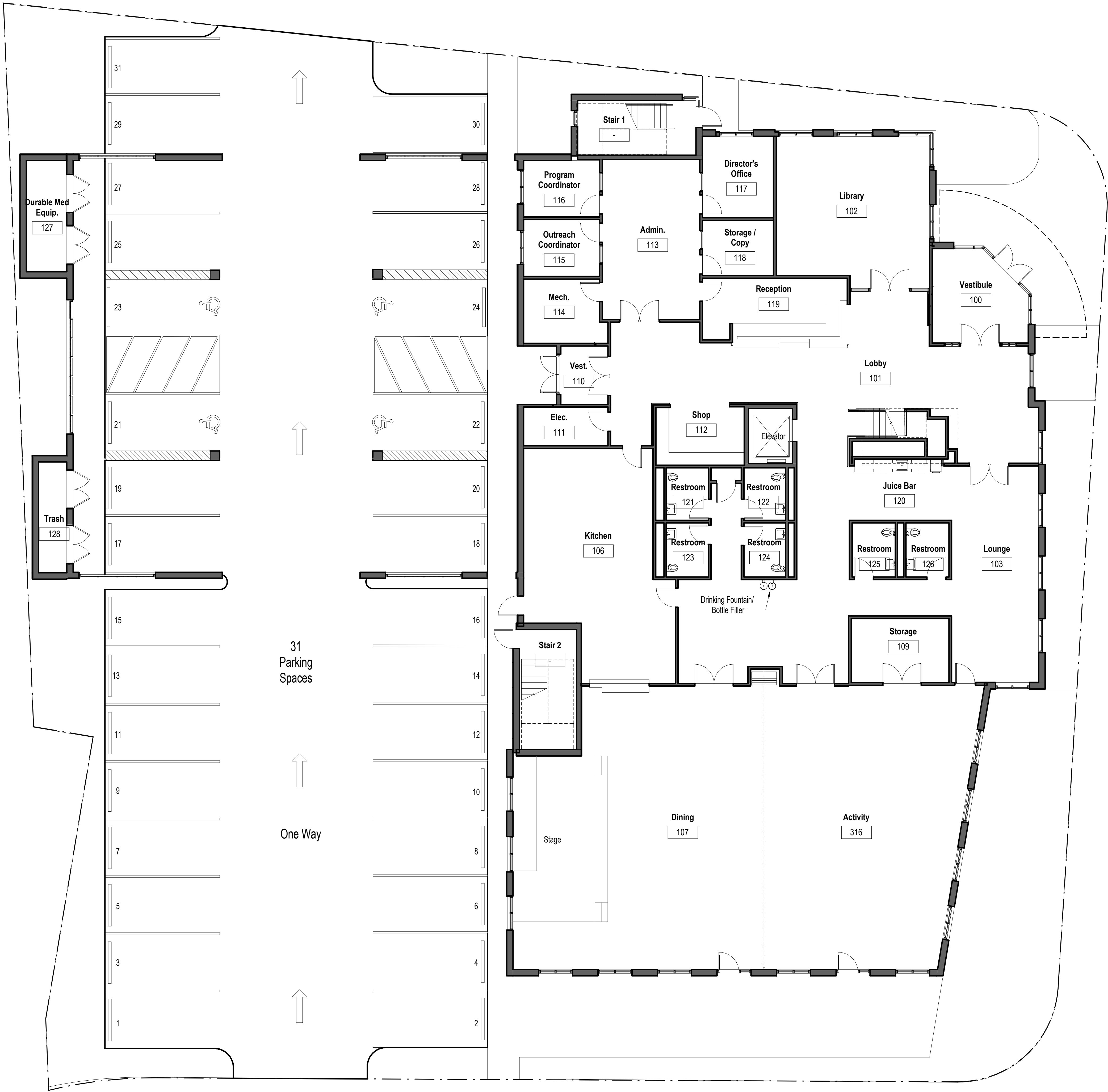

Walnut Street

Walnut Place

1 First Floor Plan  
1/8" = 1'-0"

ARCHITECT  
**bh+a**  
Bargmann Hendrie + Archetype, Inc.  
9 Channel Center Street, Suite 300  
Boston, MA 02210  
(617) 350 0450

PROJECT NAME  
**Newton Center for Active Living**  
345 Walnut Street,  
Newton, MA 02460

CLIENT  
**City of Newton**

PROJECT TEAM  
**CIVIL ENGINEER**  
Pare Corporation  
10 Lincoln Rd, Suite 210  
Foxboro, MA 02035  
Tel: 508.543.1755  
  
**Landscape Architect**  
Kyle Zick Landscape Architecture, Inc.  
136 Bromfield St, Suite 202  
Boston, MA 02108  
Tel: 617.451.1018

REVISIONS  

DRAWING TITLE  
**First Floor Plan**

DRAWING INFORMATION  

June 28, 2022	DATE OF ISSUE
Site Plan Approval	DESCRIPTION
1/8" = 1'-0"	CW SCALE
3399.00	PROJECT #
	FILE NAME

DRAWING NUMBER  
**A101**

Copyright BH+A, Inc. V 2.1



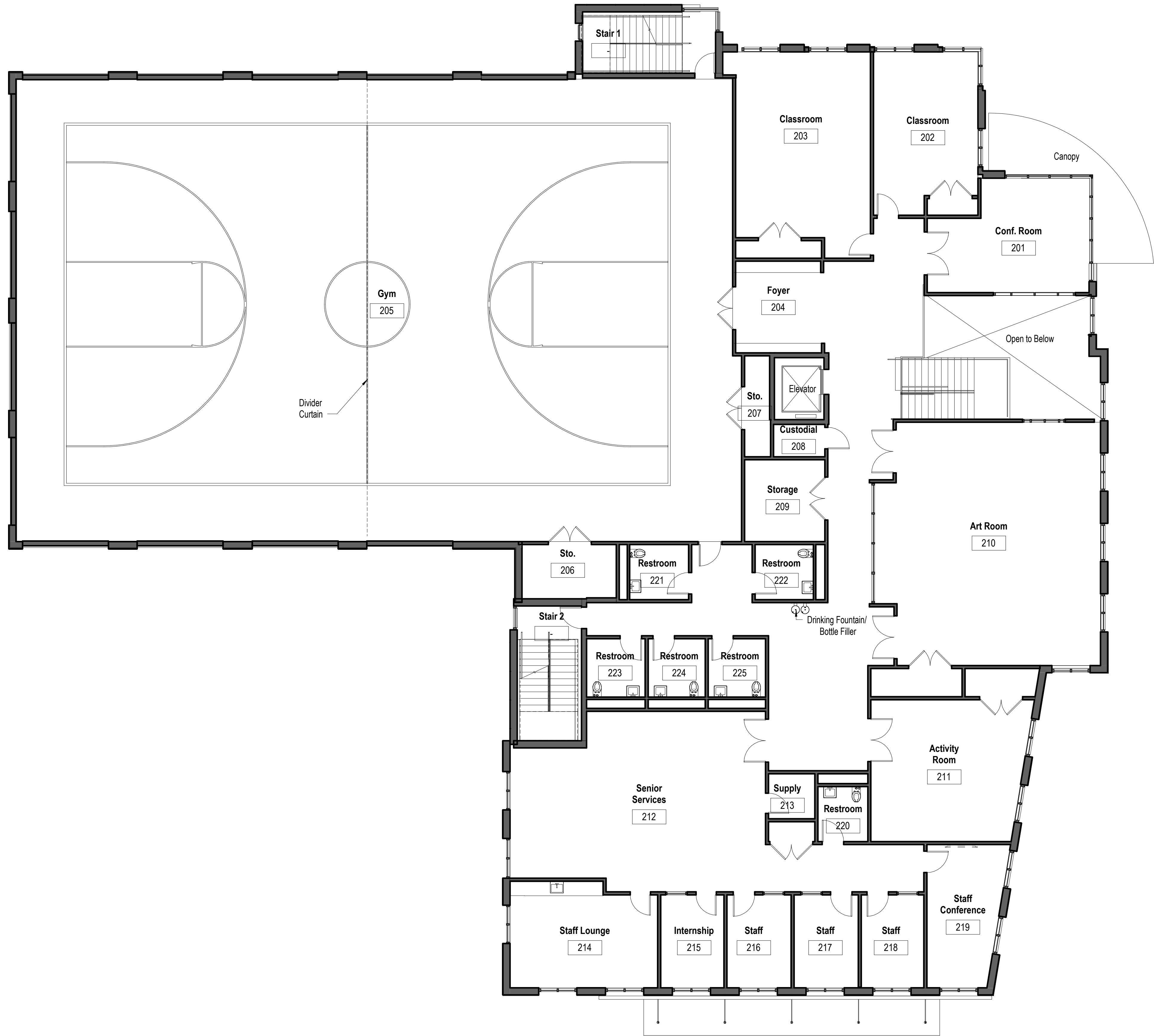

1 Second Floor Plan  
1/8" = 1'-0"



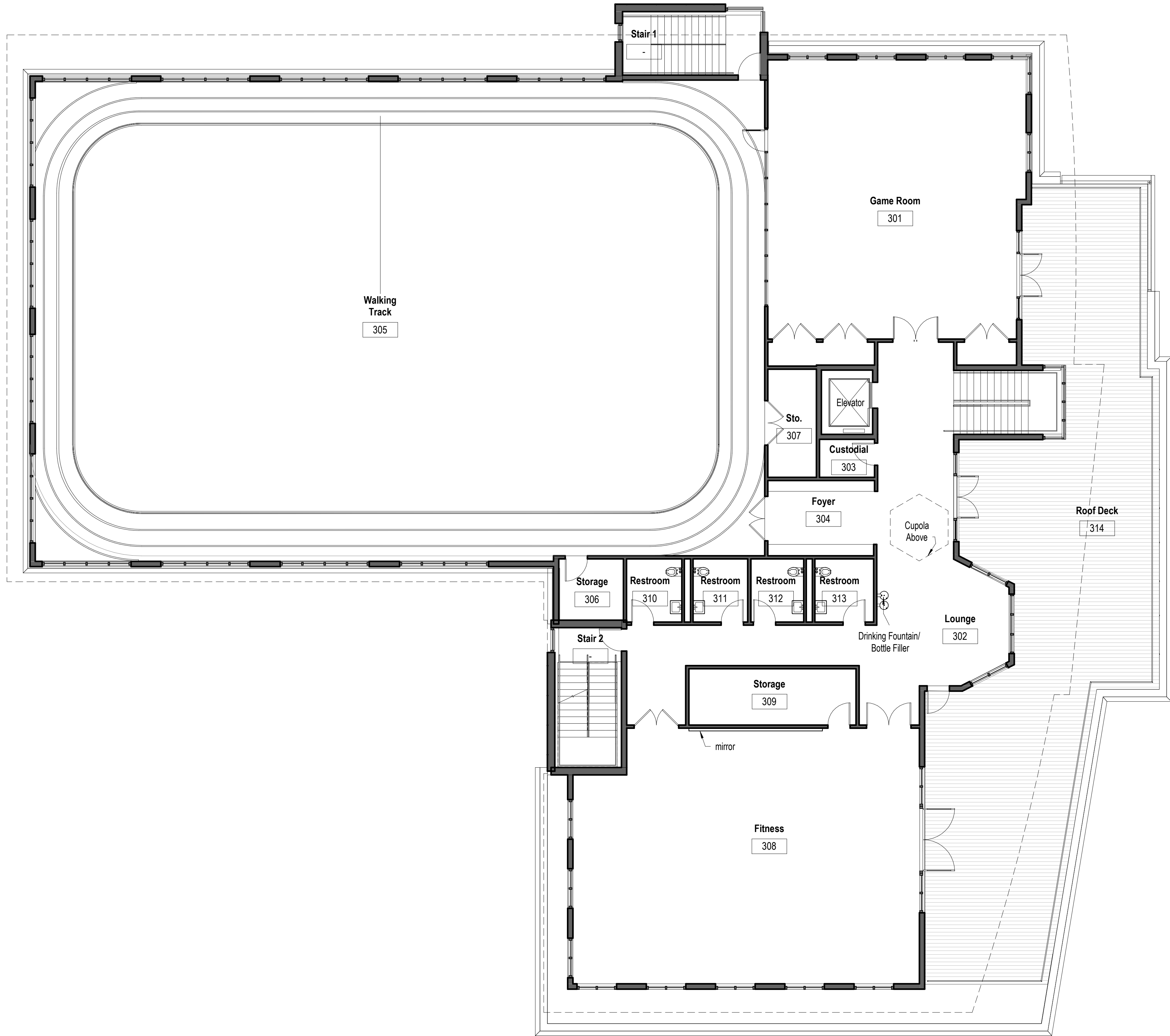

1 Third Floor Plan  
1/8" = 1'-0"



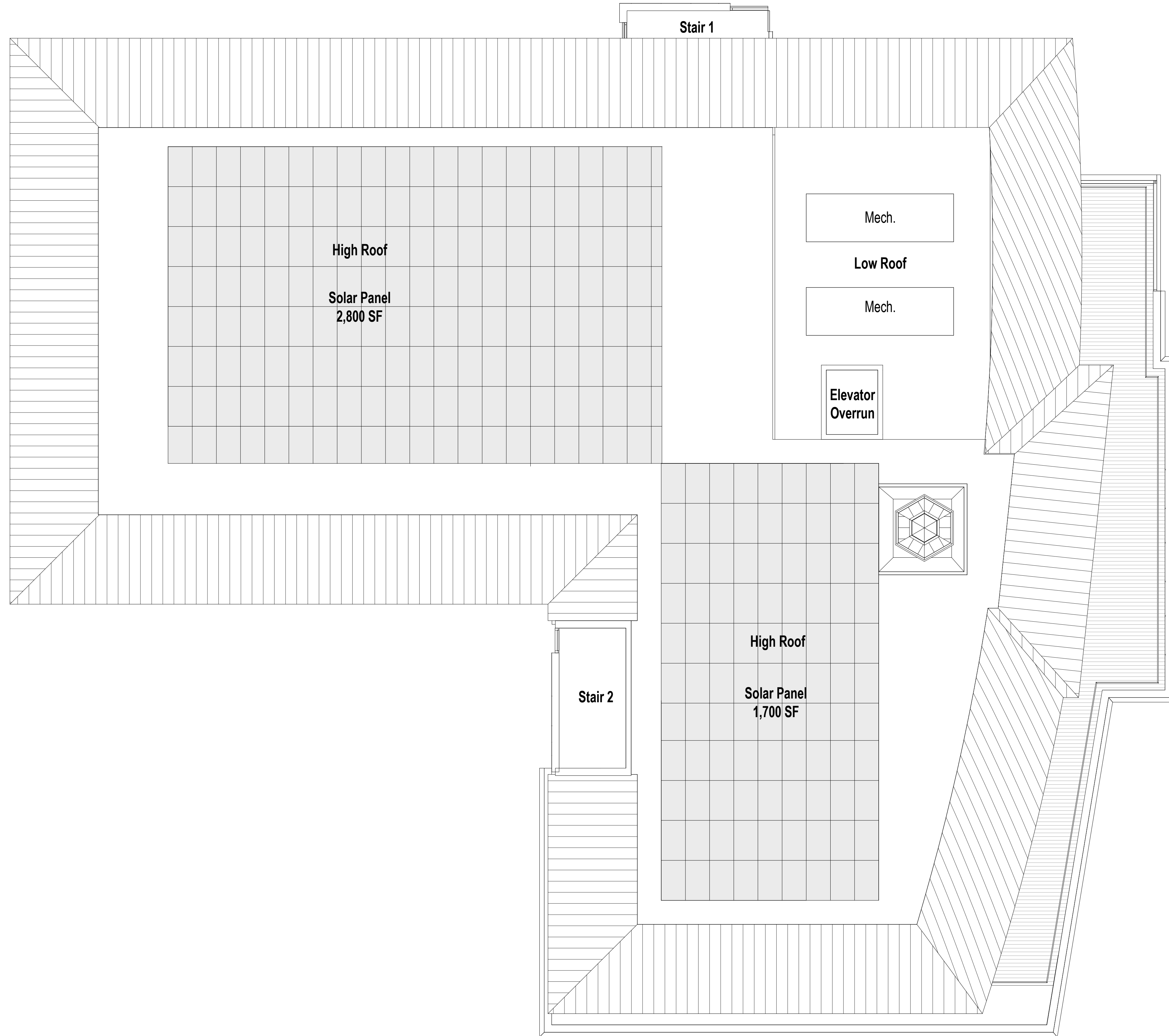

1 Roof Plan\_











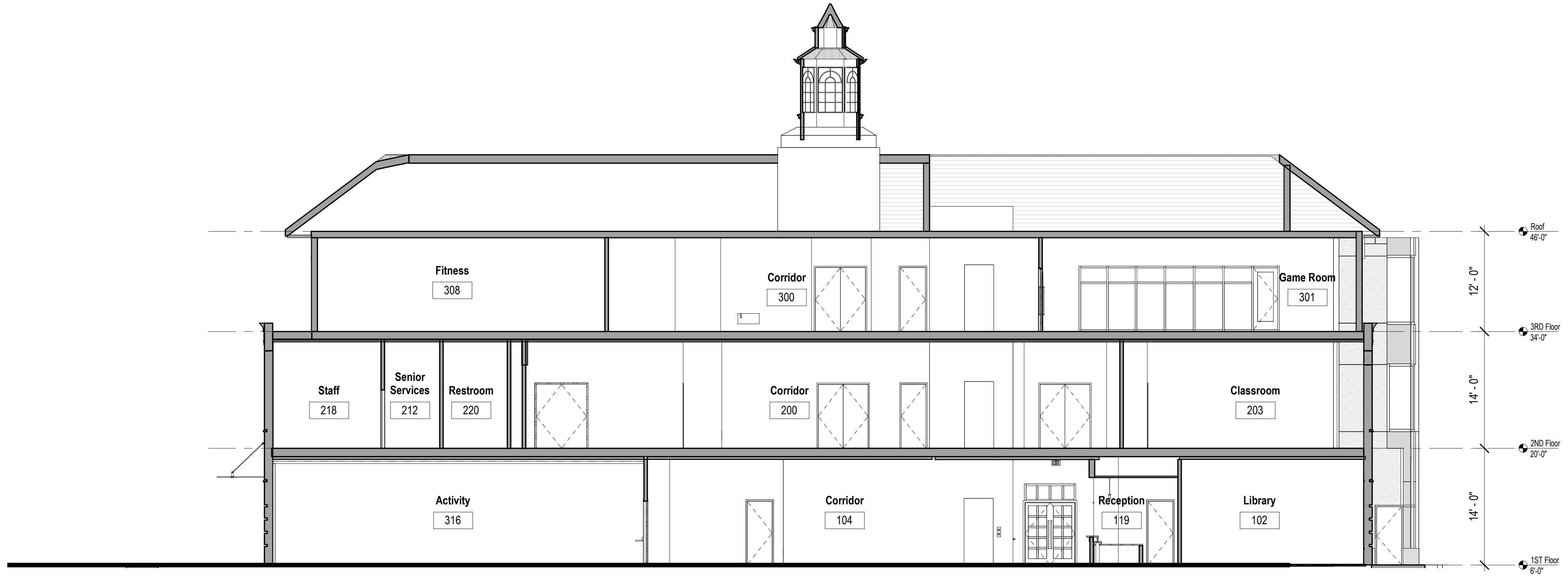

1 N-S Section Through Main Volume  
1/8" = 1'-0"

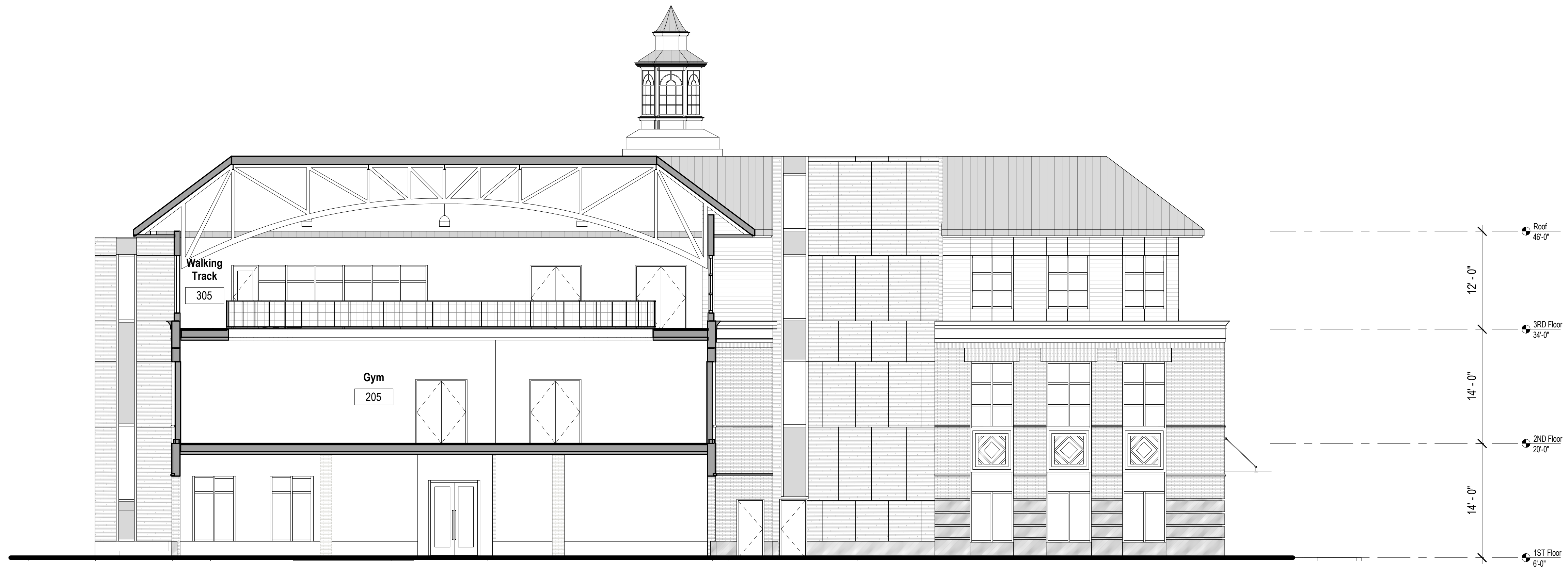

2 N-S Section Through Gymnasium  
1/8" = 1'-0"